Your $100 For Example

Suppose you were to be handed a hundred dollar bill on the sale of a horse. Large bills are mighty awkward in making small purchases. The chances are your neighbor couldn't cash it, perhaps the merchant wouldn't care to. This bank would. Certainly.

But what about the change? Silver is heavy in the pocket, smaller bills must be changed yet again and too, they have a way of working out of the pocket unnoticed. A hundred dollars in cash can cause a lot of worry when it has to be constantly watched to avoid loss, error and theft.

It's different with a hundred dollar bank account. You write a check for the amount of your purchase. Simple, convenient. No risks.

When you make your next sale come to us. We will start you right—with a bank book and checks.

Coshocton National Bank

M. Q. Baker, President
T. L. Montgomery, Cashier
M. B. Smith, Asst. Cashier

GIVES A WARNING TO SPAIN

Cardinal Ferrari Says Holy See Has Confronted Worse Situations.

Rome, Aug. 5.—Discussing the strained relations between the vatican and the Spanish government, Cardinal Ferrari said: "The attitude of Spanish ministry toward the holy see is due to the intrigues of the Free Masons. The latter find in Premier Canalejas a ready tool. The vatican continues to act loyally toward Spain, keeping the nuncio at Madrid as a proof that the church is disposed to continue the negotiations. Sooner or later the defeat of Canalejas will be complete.

"The whole thing is the result of the anti-Clerical wing which swept over France, crossed the Pyrenees and is now passing through Spain. The church has won more difficult battles in the past and it must not be forgotten that the nations that have quarreled with her have brought on their own ruin."

Arrested for Neighbor's Murder.

Lafayette, Ind., Aug. 5. — William Ashby, son of a grocer, is under arrest on a charge of murdering Samuel Waddell, a trapper, whose charred body was found in the ruins of an old log cabin nine miles west of here. Waddell was known to have a large sum of money on the night of the fire, and $8,200 in gold was found in the ruins of the cabin.

Rancher's Family Murdered.

Santa Rosa, Cal., Aug. 5.—The charred bodies of Enoch Kendall, Mrs. Ura Kendall and their son, Thomas A. Kendall, were found in the yard of their lonely ranch. Henry Janagachi, a Japanese boy employed on the place, is being sought as the murderer. The Jap had a violent quarrel with young Kendall, and was kicked by the latter. It is believed the crime followed out of resentment for the beating.

LEARN CRIPPEN BOUGHT POISON

New Theory Advanced By London Newspaper —Confession Story is Denied.

London, Aug. 5.—This morning the Chronicle prominently displays a story suggesting that Dr. Crippen poisoned his wife. The assertion is made that the police are now investigating the purchase on Jan. 29 of five grains of pyasin from the drug firm of Lewis & Burrows, New Oxford street. A half grain of this drug would be a fatal dose.

The Telegraph prints a similar story, with the additional statement that Crippen signed the register at the drug store in his own handwriting and his full name. The firm, this paper says, knew Crippen, and knew also that he had a medical certificate.

Solicitor Newton, who has been retained to defend Dr. Crippen, made his first move when he filed a form of application asking the authorities to permit an independent physician to examine the bits of human flesh found in the Crippen cellar. It is understood Newton will contend that they can not be identified as having belonged to the body of Belle Elmore.

DENY CONFESSION STORY

Authorities Say Crippen Has Said Nothing About Crime.

Quebec, Aug. 5.—The Quebec provincial authorities were insistent that Dr. Crippen had not made a confession. They maintained this attitude in the face of persistent rumors that some sort of a statement had been secured from the prisoner that threw light upon the mysterious death in London of his actress wife, Belle Elmore.

This much is known: Inspector Dew and the Canadian detectives have not visited Crippen's cell or had any direct communication with him for 24 hours. Dew has disappeared and is reported to have gone to Niagara Falls.

Once Lived in Columbus.

Columbus, O., Aug. 5.—Dr. Hawley H. Crippen, under arrest in Quebec charged with the murder of his wife in London, Eng., was a resident of this city for several months about 15 years ago, having been employed as an examiner in the office of Dr. Munyon.

Mrs. Sage Plans Big Hotel.

New York, Aug. 5.—Mrs. Russell Sage has filed plans for a big hotel on her Forest Hill section selected for the site of small attractive homes for working people.

Stops earache in two minutes; toothache or pain of burn or scald in five minutes; hoarseness, one hour; muscleache, two hours; sore throat, twelve hours—Dr. Thomas' Electric Oil, monarch over pain.

Ask Charlton's Extradition.

Washington, Aug. 5.—The first step in the extradition of Porter Charlton to Italy was taken when the Italian government sent to the state department papers setting forth facts in the case.

In buying a cough medicine, don't be afraid to get Chamberlain's Cough Remedy. There is no danger from it, and relief is sure to follow. Especially recommended for coughs, colds and whooping coughs. Sold by all dealers.

Roosevelt Reports For Work.

New York, Aug. 5.—Colonel Roosevelt, somewhat tired out by his automobile tour through the Pennsylvania anthracite fields, appeared at the Outlook office this morning and at once plunged into a mass of unfinished work.

Phone your news to The Age.

WEATHER OBSERVATIONS.

Observations of the United States weather bureau taken at 8 p. m. yesterday follow:

	Temp.	Weather.
Buffalo	68	Cloudy
St. Louis	70	Clear
Atlantic City	70	Clear
Boston	74	Rain
Philadelphia	80	Clear
New York	79	Rain
New Orleans	80	Cloudy
Washington	80	Cloudy
Chicago	70	Clear
Albany	68	Cloudy

Weather Forecast.

Ohio—Fair today and tomorrow, with moderate temperatures; light northwesterly winds.

DEPLORES ATTACKS ON CORPORATIONS

Harding Opens Campaign at Dalton Home-Coming.

Dalton, O., Aug. 5.—Denouncing attacks upon the rich and corporations as to blame for existing evils, and declaring for honesty in politics and the reduction of the number of public offices and officeholders, Warren G. Harding, Republican nominee for governor, made his first public address since his nomination at the Dalton homecoming celebration.

He spoke of the high cost of living, but said it was worth more to live today than it ever had been. He said the farmer obtained benefit from the high cost of living, and advised the farmers' children to stay on the farm.

"It's popular to blame the rich and corporations for existing evils," he said. "a popular term is 'the masses and the classes.' The people of America are all one and each one has as good a chance as another. Such attacks on the rich and corporations will ruin the workingman's power by increasing the strength of Socialists, or destroy law and government by giving strength to anarchists."

"IN FAIRYLAND"

LOST CHILD DREAM A SWEET REALITY

Somewhere along the pathway of the years—we lost our childish fairyland but does there not ever linger within us, the hope of some day finding it again?

When you tread the enchanting shores of Mackinac Isle, legend guided, from one rock wonder to another, or slip along dim forest trails into the Solitudes of the Infinite, you will know that your dear, lost child dream has come true at last and that fairyland is once more, for you a sweet reality.

Mackinac "Fairy Isle" is easily and comfortably accessible four times per week by D. & C. Coast Line to Mackinac.

Send two cent stamp for "In Fairyland" booklet. Address D. & C. Navigation Co., Detroit, Mich.

SENATOR CURTIS

Plays Prominent Role In Blind Senator's Disclosures.

SECRETARY BALLINGER DENIES THAT SENATOR CRANE SOUGHT RESIGNATION

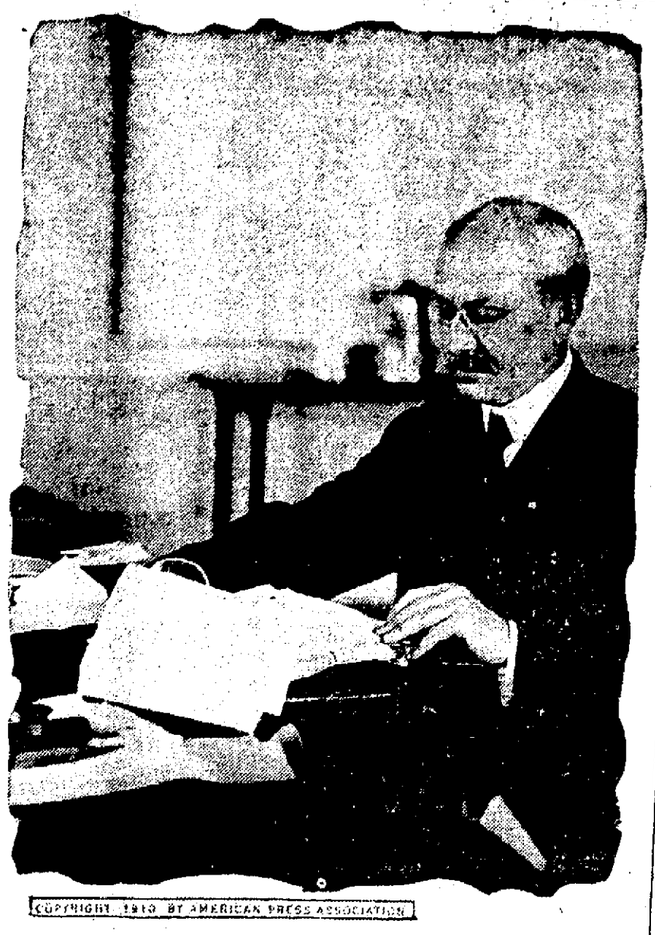

COPYRIGHT, 1910, BY AMERICAN PRESS ASSOCIATION.

Chicago, Aug. 4.—Richard A. Ballinger positively denies that he is to resign as secretary of the interior and declares that Senator Murray Crane did not even discuss such a plan at their recent meeting at Minneapolis. There have been a great many reports recently to the effect that the Seattle lawyer and former commissioner of the general land office is a burden to the administration and for that reason would give up his portfolio, but these have been as often denied by the president and Mr. Ballinger.

THE ARCTIC CROP.

Frigid Yield From Greenland's Icy Mountains.

THE MAKING OF AN ICEBERG.

Huge Sheets of Ice a Mile Thick In Places Slide Down to the Sea, and as the Ends Become Too Heavy They Break Off and Form Bergs.

At any time of the year ice may be encountered in the Atlantic north of the fortieth parallel of latitude, approximately that of New York, and between 42 and 55 degrees west longitude, but it is in spring, when the increasing warmth of the sun loosens the arctic floes and causes the bergs to melt and float from the places where they have been stranded, that there is the greatest danger to the mariner.

The bergs have their origin almost exclusively in western Greenland, although a few may come around Cape Farewell from the Spitzbergen sea and some from Hudson bay.

A huge sheet of ice a mile thick in places covers the whole of Greenland. This gradually slides down the valley toward the sea, into which it is thrust in great sheets fifty miles wide. As these ends become too heavy they break off and become bergs. The process is known as "calving." The pieces set adrift has may be a thousand feet out of the water and a mile square, but as they drift about they become broken and continue to diminish in size until they finally disappear completely. The process sometimes takes several years.

Once set adrift icebergs find their way into the Labrador current and begin their journey. But of all bergs so set adrift only a very small proportion ever find their way into the path of the transatlantic steamships.

Nor do all bergs take the same course. Some go south; others lodge against the shore or against islands. Two years may separate the time that two bergs reach a low latitude, though they were "calved" at the same moment.

Field ice also offers an obstruction to the icebergs, though by their great size and bulk they often act as plows and aid materially in breaking up the ice fields which obstruct the arctic basin.

Ice fields are more affected by the wind than are icebergs. Bergs generally drift with the current, so that one sometimes is seen moving into the wind.

Advantage is taken of this by the sealing and fishing boats when caught in an ice field. They often moor to an iceberg and are towed miles through the ice, through which otherwise they could make no headway. This is accomplished by sinking an anchor into the berg and using a strong towline. As the berg advances open water, with small floating ice, is left astern.

But this is indeed a dangerous thing to do. All ice is brittle, but especially icebergs. A blow of an ax has been known to split one, while the report of a gun at times will accomplish the same end. In July and August, when the bergs are breaking up along the coast of Labrador, the noise at times is deafening, and the noise of one often causes another to break up.

From their very nature icebergs assume an endless variety of shapes. Some resemble geometrical figures, while others carry fantastic domes, spires and minarets. Sometimes they appear to be veritable ice bridges, with two separate supports. In many there are great caves and indentations. As they drift south and begin melting cascades of water pour down their sides or run from the tips of the hundreds of icicles which depend from every ledge.

Frequently there are outlying spurs in the water, as dangerous to ships as submerged reefs. For this reason vessels should always give them a wide berth, half a mile being considered the nearest that one may be approached with safety.

Several years ago the British steamship Nessmore ran into an iceberg and stove in her bows. When she was docked a scratch was found next the keel the full length of the ship, the plates being almost cut through. The ship evidently struck a submerged spur. The government report says:

"It is generally best for ships to go to windward of them, because disintegrated fragments have a tendency to drift to leeward, while open water will be found to windward."

So nicely are icebergs balanced in the water that the slightest melting sometimes will cause the center of gravity to shift, and the entire berg will capsize or founder. Thus many ships have been wrecked.

Field ice is formed throughout the waters within the arctic circle south as far as Newfoundland, and each year vast floes leave the shores and drift south into the paths of commerce. The arctic ice often has lived through several seasons in the far north and occasionally is ten to fifteen and sometimes twenty feet thick. Because of its continual motion, due to currents, wind, etc., gradually it becomes broken up. Swells from storms in the open seas cause it to raft or pile one pan on another—in the arctic every piece of field ice is a pan—until it is covered with hummocks.

Ice also becomes rafted by the grinding of a free field against another frozen to the shore or by the grinding of two fields against each other when one is given a turning motion by contrary wind and tide. This rotary motion, it is said, is particularly dangerous to ships that get caught between fields.—Chicago Inter Ocean.

MISS FANNY COCHRAN

Writer Who Accompanied Roosevelt on Coal Field Tour.

CASTORIA

The Kind You Have Always Bought, and which has been in use for over 30 years, has borne the signature of Chas. H. Fletcher and has been made under his personal supervision since its infancy. Allow no one to deceive you in this. All Counterfeits, Imitations and "Just-as-good" are but Experiments that trifle with and endanger the health of Infants and Children—Experience against Experiment.

What is CASTORIA

Castoria is a harmless substitute for Castor Oil, Paregoric, Drops and Soothing Syrups. It is Pleasant. It contains neither Opium, Morphine nor other Narcotic substance. Its age is its guarantee. It destroys Worms and allays Feverishness. It cures Diarrhoea and Wind Colic. It relieves Teething Troubles, cures Constipation and Flatulency. It assimilates the Food, regulates the Stomach and Bowels, giving healthy and natural sleep. The Children's Panacea—The Mother's Friend.

GENUINE **CASTORIA** ALWAYS

Bears the Signature of

Chas. H. Fletcher.

The Kind You Have Always Bought

In Use For Over 30 Years.

THE CENTAUR COMPANY, 77 MURRAY STREET, NEW YORK CITY.

DENMAN ISSUES WARNING

Tells Coal Combine to Dissolve or Take the Consequences.

[Associated Dailies Telegram]

Columbus, O., Aug. 5.—The combination formed by Belmont county coal operators, which resulted in an agreement to fix prices, is a violation of the Valentine anti-trust law. Unless the combination is dissolved at once the state will prosecute all the offenders. This is the text of a letter the attorney general has sent Thomas H. Hogsett of Cleveland, the attorney for a number of the companies.

According to the attorney general's investigations, some 35 companies entered the combination, by which the small companies agreed to sell their entire output to the larger companies, the price being fixed at 95 cents a ton f. o. b. cars at the mines.

Rubber Stamps and Stencils at The Age office.

Sample Helps Frail Women

So many women are dragging out weary lives just because their digestive organs are weak. The result is poor circulation, nervousness and the verge of invalidism. It is often very unnecessary and the woman's own fault.

The first thing to do is to look to the welfare of your bowels. There the trouble usually lies. All physicians know that a large percentage of women are habitually constipated, and from this results indigestion, piles, weariness, etc., that women constantly complain of. But there is no use taking "female remedies" and things of that kind until you have started your bowels to moving. You will find that when the bowels move regularly once or twice a day all your petty ills will disappear. Take a good, mild laxative tonic like Dr. Caldwell's Syrup Pepsin for awhile and you will find yourself rapidly getting better and stronger, your bowels will regulate themselves and work at stated times, and then your headaches and dizziness will disappear. Don't take strong cathartic pills or salts, but just such a mild and pleasant-tasting remedy as Dr. Caldwell's Syrup Pepsin.

You can obtain a bottle of your druggist for fifty cents or one dollar, and either size may be enough to permanently cure you. Thousands of women keep it regularly in the house and will no longer be without it, as it cured them and can be used with safety by every member of the family, down to the youngest child, but if you have never used it take the advice of Mrs. Earl S. Cox, 409 Twenty-fifth street, Moline, Ill., and Mrs. Ellen Dungan, Muncie, Ind., and send to Dr. Caldwell for a free trial bottle, as they did, and learn for yourself what it will do in your own case. That it will cure you, as it did them, there is no doubt.

Dr. Caldwell personally will be pleased to give you any medical advice you may desire for yourself or family pertaining to the stomach, liver or bowels absolutely free of charge. Explain your case in a letter and he will reply to you in detail. For the free sample simply send your name and address on a postal card or otherwise. For either request the doctor's address is Dr. W. B. Caldwell, R.510 Caldwell building, Monticello, Ill.

For sale by C. E. Anderson, Coshocton and C. M. Ferguson, Roscoe, Ohio.

TWINS TO LEAVE FOR LOS ANGELES

Clyde and Cledd Ostler expect to leave soon for Los Angeles, Calif., to accept positions. The former has been employed by a Uhrichsville music company and the latter has been employed as tuner with the Boston Piano Co. for the past five years. Their friends wish them success.

Meeting Postponed.

Owing to the small attendance the meeting of the Musiness Men's association which was to have been held Thursday evening was postponed. The matter of closing the stores during Chautauqua was informally discussed.

Insist on receipt from your Age Carrier. Phone any irregularity to 183.

For Over Fifty Years

Mrs. Winslow's Soothing Syrup has been used for over Fifty Years by Millions of Mothers for their Children while teething, with perfect success. It soothes the Child, softens the gums, allays all Pain; Cures Wind Colic, and is the best remedy for Diarrhoea. Sold by Druggists in every part of the world. Be sure and ask for "Mrs Winslow's Soothing Syrup," and take no other kind. 25 cts a bottle

DR. J. W. SHAW
Physician and Surgeon
Office—Frew Bldg., over Postoffice
Coshocton, Ohio.
Both Phones No. 783

Special Sale of
Anderson's Letter Files
25c EACH OR 5 FOR $1.00
The best Letter Files you ever bought at the price.
C. E. ANDERSON'S Drug and Book Store
404 Main St.
See display in west window

"THE COMPLETE HOTEL"
THE STATLER BUFFALO.
450 ROOMS WITH BATH AND CIRCULATING ICE WATER $1 SOUP.

SEE
Glenn O. Boyd
FOR FIRE
INSURANCE
Office, Hunt Building
Phones--Citizens 54, Bell 359

BARGAINS in DENTISTRY
During the month of August Beginning Monday Aug. 1st.

CROWNS $3.00
Full Plates $5.00 up

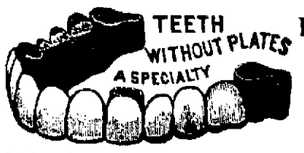

Bridge Work $3.00
FILLINGS 50c up

PAINLESS EXTRACTING 25c.

The Best Equipped and Most Modern
DENTAL PARLORS IN THE CITY.

EVERYTHING CLEAN AND SANITARY

Come where your Dental needs will be attended to promptly, thoroughly and satisfactory. ALL WORK GUARANTEED.

DR. W. R. DAVIS
Both Phones Selby Bldg.
Office open Tuesday and Saturday evenings.

Cooling Breezes without Electricity **GAS FAN THAT CAN BE USED ANYWHERE** On display at Gas Co.'s show room

NEWSPAPER ARCHIVE®

BUSINESS MEN TO GUARD CITY

Will Serve as Deputy Sheriffs During Columbus Strike —Governor on the Situation.

[Associated Dailies Telegram]

Columbus, O., Aug. 5.—Following the withdrawal of half the troops on strike duty, many disturbances of a minor nature broke out in all quarters of the city. Cars were stoned and one passenger was hit on the head with a brickbat and so seriously injured that medical attendance was necessary. It is not believed that the remaining three regiments will be permitted to break camp until some time next week.

In speaking of the efforts made by himself, the chamber of commerce and the state board of arbitration to throw salt on the dove of peace, Governor Harmon said: "The dove keeps fluttering around, but somehow we can't get it to alight."

"This strike can not and must not go on indefinitely," continued the governor, with emphasis. "If nobody suffered except the stockholders of the company and the men on strike there would be some excuse for letting them fight out their differences to the end; but as it is every man, woman and child in Columbus is made to suffer. Business men are losing thousands of dollars every day; the state is spending thousands keeping the troops here, and nearly everybody is walking. If they won't take my suggestion let them take some other suggestion. But let them do something toward a settlement."

Call For Volunteers.

Sheriff Sartain and Mayor Marshall appeared before the chamber of commerce and the sheriff asked the members to assist him in getting deputies to serve during the strike. "We can control the situation if we can secure a sufficient number of good men to act as deputies."

Mayor Marshall has asked the chamber of commerce to assist him in recruiting a force of 1,500 special policemen from among the business and professional men of the city, to serve only in emergency when riots break out after the remaining troops are withdrawn from the city. A meeting of the chamber of commerce has been called for tomorrow afternoon to consider the request.

Manager Stewart of the Rail-Light company says that traffic is increasing at a remarkable rate and predicts that within the next week it will be restored to normal conditions. On the other hand, Business Agent Miller of the carmen's union says that a close tab has been kept on all cars by union pickets and that each car has averaged only four passengers a trip.

New Strikebreakers Arrive.

Forty men from Minneapolis and Chicago arrived in Columbus to take the place of the striking streetcar men, according to information which reached the union headquarters. One of the imported men, a member of the Brotherhood of Railroad Trainmen, quit his job as soon as he discovered the conditions existing, and reported at the union headquarters.

He said he was J. F. Baker of Minneapolis and that he was informed before coming here that all labor troubles were over with and most of the old men had been taken back. They paid his expenses here and guaranteed his expenses back after he had served 90 days, he said.

Soldiers Help Strikers.

Toledo, O., Aug. 5.—The Sixth regiment and Signal and Hospital corps came home from strike duty at Columbus. The soldiers were unanimous in their expressions in favor of the streetcar strikers. En route from Columbus the regiment raised a purse of $500 which was forwarded immediately to Columbus, with instructions to turn it over to the families of the strikers.

Arrested For Train Wrecking.

Marietta, O., Aug. 5.—As he stepped from a train here Charles Sugitt, coal miner from Belle Valley, O., was arrested on charge of wrecking the train carrying National Guardsmen to Columbus for riot duty Saturday night. Sugitt is an American, 26 years old. The wreck injured 17 guardsmen and killed a number of horses.

Barn Was Burned.

An old barn near the Rinner paper plant on Fifteenth-st. caught fire on Thursday afternon. The fire department was summoned ad extinguished the blaze.

Hay's Hair Health

Is for sale at

C. E. ANDERSON

SIEGRIST & WILLIAMS

Ask them about it.

It Never Fails to Restore Gray Hair to its Natural Color and Beauty. Is not a dye.

Philo. Hay Spec. Co., Newark, N. J., U. S. A.

$1 and 50c bottles, at druggists

Montenegrin Prince Will Become a King

Vienna, Aug. 4.—Prince Nicholas of Montenegro is to become a real king on Aug. 15, and the name of his principality of the Black mountain will be changed to the ancient name of the country, Zeta. The ruler of Montenegro was first acknowledged by a prince of Russia in 1852. Prince Nicholas succeeded his uncle, Prince Danilo I., in 1860. Aug. 15 is to be observed as the fiftieth anniversary of his ascension, and, besides establishing a new order of knighthood, it is said that the newly heralded king will remodel the royal court on the lines of the most complicated in Europe.

DEAFNESS CANNOT BE CURED by local applications, as they cannot reach the diseased portion of the ear. There is only one way to cure deafness, and that is by constitutional remedies. Deafness is caused by an inflamed condition of the mucous lining of the Eustachian Tube. When this tube is inflamed you have a rumbling sound or imperfect hearing, and when it is entirely closed, Deafness is the result, and unless the inflammation can be taken out and this tube restored to its normal condition, hearing will be destroyed forever; nine cases out of ten are caused by Catarrh, which is nothing but an inflamed condition of the mucous surfaces.

We will give One Hundred Dollars for any case of Deafness (Caused by catarrh) that cannot be cured by Hall's Catarrh Cure. Send for circulars, free.

F. J. Cheney & Co., Toledo, O.

Sold by Druggists, 75c.

Take Hall's Family Pills for constipation.

START SENATORIAL BOOM FOR BROWN

Republican Leaders Busy At Cedar Point Outing.

Cedar Point, O., Aug. 5. — One of the interesting features of the legislative reunion is the boom started for Judge Brown of Dayton as Republican candidate to succeed Senator Dick.

Judge Brown was an early arrival. He refused to discuss the Burton-Cox quarrel further than to say, "I am very firmly convinced as to who told the truth and who did not. Everybody is entitled to at least one guess. I may have something more to say before leaving here."

When Senator Burton arrived he was advised by Republican party leaders from all parts of the state to put the soft pedal on his quarrel with George B. Cox of Cincinnati and, if possible, to place it in cold storage until after the November election.

So far A. L. Garford of Elyria and Secretary of State Carmi Thompson are the only two persons seriously considered for the chairmanship of the state central committee. Senator Dick is the big obstacle in the path of Garford. He does not want Garford at the head of the organization. Secretary Thompson, it is understood, will accept the post of campaign chairman if the tender of the place comes unanimously from every candidate on the ticket and every member of the state central committee.

The most significant early development of the reunion as far as the general assembly is concerned is the certainty that the next legislature faces another telephone merger bill fight.

The banquet, which will take place tonight, is to be one of the most elaborate affairs ever held in connection with a legislative reunion.

A Famous Rocking Stone.

The rocking stone of Tandil is a natural curiosity in the Argentine Republic, perhaps the largest in the world—three miles from Tandil, a small village, which may be reached by railway 250 miles south of Buenos Aires. The giant, mushroom shaped quartz bowlder stands upon the summit of some picturesque hills, perhaps a thousand feet in height. It weighs over 700 tons and rocks in the wind and may be made to crack a walnut. Yet this bowlder is so firm that one of the old dictators, Rosas by name, once harnessed a thousand horses to it and was unable to displace it. There are many such rocking stones scattered about the world, though none nearly so large.—New York American.

SPEAKS AT DEDICATION

Pres. Taft Confines Talk to Pilgrims and Their Times.

[Associated Dailies Telegram]

Provincetown, Mass., Aug. 5.—President Taft was the principal speaker at the dedication of the Pilgrims' monument here today, having sailed over from Beverly on the yacht Mayflower, which steamed into port between two rows of battleships. Former President Roosevelt laid the cornerstone of the monument some years ago and talked principally of malefactors of great wealth. Mr. Taft confined himself chiefly to the Pilgrims and earlier colonial history. Governor Draper of Massachusetts, Senator Lodge and Congressman McCleary of Minnesota also spoke.

Tomorrow the Mayflower will have another president aboard her for a few hours. President Montt of Chile will go to Beverly from Boston in the yacht and will be the guest of the president at luncheon at the Burgess Point White House. Secretary of State Knox, Governor Draper and Mrs. Draper will be among the guests. President Montt will steam back to Boston on the Mayflower during the afternoon.

The Diamond Carat.

In diamond language a carat is equal to four grains, but it is not customary among merchants to speak of carats under twelve grains. Many difficulties in the trade are due to the fact that the carat of France is lighter than that of Leipzig, which has one lighter than the carats of Holland and Antwerp. Attempts to establish a universal standard have failed, owing to conservatism and false pride.

Swing Hit Her.

Miss Helen Brucken was hit on the head by a swing seat at the social at Camp Epworth Thursday evening. She was not seriously hurt.

When the digestion s all right, the action of the bowels regular, there is a natural craving and relish for food. When this is lacking you may know that you need a dose of Chamberlain's Stomach and Liver Tablets. They strengthen the digestive organs, improve the appetite and regulate the bowels. Sold by all dealers.

Excitement at Tivetrron.

A horse belonging to Taylor Humphrey broke loose from the hitching rack at Tiverton Thursday afternoon and dashed down street, frightening another horse belonging to W. H. Frye. No serious damage resulted.

Fire Nipped in Bud.

The C. A. & C. bridge near Blissfield caught fire Thursday but the blaze was extinguished by R. J. Frederick before it gained much headway.

Mrs. Novice Boomhower, of Brooklyn, N. Y., who arrived Thursday afternoon from Mt. Vernon, will spend a week at New Castle before returning to her home.

THE ATLAS E-Z Seal Jar (Lightning Trimmings) Is Ideal for Large Fruits

The day of the paring knife for halving and quartering large fruit is gone. Unless they're *unusually* large, peaches and pears go into the Atlas E-Z Seal Jar *whole*. That means beauty preserved as well as the quality; and later on you have the pleasure of serving fine, natural looking fruit to the family.

Your dealer keeps these perfect jars in stock and will be more than pleased to show you their advantages. Ask him to do so.

Remember—the Atlas E-Z Seal Wide Mouth Jar is stronger and smoother at the top than any other. It *can't* cut your hand—and it won't break when sealing.

This Jar is extra quality glass and of uniform thickness

HAZEL-ATLAS GLASS CO. Wheeling, West Va.

Virginia of the Air Lanes

BY HERBERT QUICK

WHAT the Mastery of the Air means to mankind is interwoven into this absorbing romance. Herbert Quick has written a story in "Virginia of the Air Lanes" that fills all the requirements of a good story—fiction, fact, romance, mystery.

To miss this story is to miss a tale that will be talked about for months to come. Watch for the opening chapter.

Place Your Order for the Paper Today

S.S.S. A BLOOD MEDICINE FOR YOUNG OR OLD

We all understand the principle of bodily nourishment—how the blood, loaded with nutritive properties, circulates through the system and constantly supplies the needs of every muscle, nerve, bone and tissue. The majority of human ailments are caused by impure blood, because when the body is supplied with weak, polluted blood the system is deprived of its necessary strength and disease-resisting powers. Children do not develop perfectly, nor are they strong and robust unless the blood is pure and rich, while old people are afflicted with rheumatism, and other attendant troubles of old age, because of a weakened circulation. S. S. S. is made entirely of healing, strengthening, cleansing roots and herbs, the purest and best medicine for young and old. It cures every ailment which comes from impure or diseased blood, tones up and regulates every part of the system and creates an abundant supply of nourishment with which to build up the blood. S. S. S. cures Rheumatism, Catarrh, Sores and Ulcers, Scrofula, Malaria, Skin Diseases, Contagious Blood Poison, and all other blood disorders. Book on the blood and any medical advice free.

THE SWIFT SPECIFIC CO., ATLANTA

Lumber

Builders' Supplies, Lime, Cement, Plaster, Slate, Sewer Pipe, Building Blocks, Rubberoid and Flintkote Roofing.

Agents for the 20th Century Farm Gate for Coshocton County.

WE HAVE WHAT YOU WANT

Coshocton Lumber Co.

BOTH PHONES 394.

FARE $2.50 DAILY BETWEEN

CLEVELAND AND BUFFALO

"City of Erie" On the Palatial Twin Flyers of the Lakes "City of Buffalo"

THE CLEVELAND & BUFFALO TRANSIT CO., W. F. Herman, G. P. A., Cleveland, O.

Daily Between Cleveland and Cedar Point—Daily

Don't Fail to take a ride on the all-steel constructed, fastest, safest twin-screw steamer on the Great Lakes—

STEAMER EASTLAND

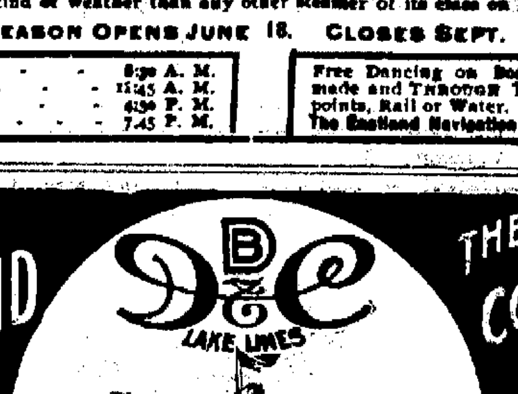

FARE $1 FOR ROUND TRIP

FIVE HOURS AT THE POINT

SEASON OPENS JUNE 18. CLOSES SEPT. 7.

Leave Cleveland	8:30 A. M.
Arrive Cedar Point	11:45 A. M.
Leave Cedar Point	4:30 P. M.
Arrive Cleveland	7:45 P. M.

Free Dancing on Board. Connections made and Through Tickets sold to all points, Rail or Water. The Eastland Navigation Co.

YOUR VACATION TRIP

IN arranging your summer vacation be sure that part of it, at least, is spent on the Great Lakes. It is the most pleasant and economical trip in America and you will enjoy every minute. All the important ports of the Great Lakes are reached regularly by the excellent service of the D. & C. Lake Lines. The ten large steamers of this fleet are of modern steel construction, propelled by powerful engines and have all the qualities of speed, safety and comfort. The United Wireless Telegraph Service used aboard.

Tickets reading via any rail line between Detroit and Buffalo, Detroit and Cleveland are available for transportation on D. & C. Line Steamers in either direction.

The D. & C. Lake Lines operate daily trips between Detroit and Buffalo, Detroit and Cleveland, four trips weekly between Toledo, Detroit, Mackinac Island and way ports, and two trips weekly between Detroit, Bay City, Saginaw and way ports. A Cleveland to Mackinac special steamer will be operated from June 25 to September 10, leaving Cleveland direct for Mackinac, stopping at Detroit enroute every trip and at Goderich, Ont., every other trip.

L. G. LEWIS, G. P. A., DETROIT

Detroit & Cleveland

NewspaperARCHIVE®

THE COSHOCTON DAILY AGE

FOUNDED 1836

Published Every Evening except Sunday by

THE AGE PUBLISHING COMPANY

Selby Building, Coshocton, Ohio.

Subscription Rates

By mail, 25 cents the month; 100 for $1.00; $3.00 the year; payable in advance. Paper discontinued when time expires without exception.

By carrier, 10 cents the week delivered to any part of Coshocton or Walhonding.

Subscribers will greatly facilitate the delivery of The Age by immediately reporting any irregularity to the circulation department.

Representatives

ROBERT TOMES
116 Nassau St., New York City

ALLEN & WARD
112 Dearborn St., Chicago.

Entered at the Postoffice at Coshocton, Ohio, as second-class matter.

Both Phones No. 182.

Member of Ohio Select List of Daily Newspapers

The Daily Age's Circulation is certified by the Association of American Advertisers

HARVEST TIME.

Harvest time, as well as necessity, appears to be mother of invention. News reports tell us that out in Kansas where nearly every farm home has an automo-, every morning the farmers hie themselves to the rest railway and pick the tramps off the freights stop. The hoboes are said to be then impressed in-ervice and well paid for their work. Another Kan-paper says that farmers have been coming to town paying fines of men in jail if they could be induced ome out and work in the harvest fields. Gov. Had-of Mssouri, who owns some large farms, pressed into ice as harvest hands a lot of political friends; but only got 10 bushels of wheat to the acre which es that politicians make poor farmers. A Coshocton ner told us the other day that he was paying $2.50 y beside board to some hands he got from the coun-eat—and that they not only were poor workers, and listless, but were so "soft" that ordinary labor killed them and made them very ineffective. At season of the year there is no excuse for any man plaining he cannot get work. He can get plenty of om sun-up to sun-down, too.

AGE OF THE AGE

man with average health to be able to recover from a vacation in three or four

ched corn ought to be plentiful doesn't get here soon.

philosopher suggests that the way to double your money is it once and put it in your

same wise one says that once ong time you find enough re-on speaking terms to hold a reunion.

ll be interesting to see wheth-James Howard Plattenburg pic Read or the Wild West will draw the biggest crowds g. 17.

octon has been so peaceful for st few days that something is to break loose pretty soon.

asked to buy any tickets for Day? No. Well, you will be.

SISSORINCTUMS

Is a People's Bill

the insurgents are well sat-with the railroad bill. No one y that the railroads wrote it walk Reflector.

Optimism

optimism dead?" asks a Sun-aper. Not so. Don't Texas Re-ans and Vermont Democrats ate candidates? — Cleveland .

Combining Its Attractions

re's a chance for some ocean to get one over all of them vertising the spectacle of an towing a sea serpent.—Atlan-stitution.

Disowns His Own Child.

. Harmon does not want to be responsible for the Democratic ation program. This would be st of his political worries. — rille Courier.

Supernatural Requirement.

Missouri court has decided that the pedestrian's duty to dodge obiles. How can a mere hu-being do his duty before he sees Rochester Democrat.

. Jos. W. Thomson arrived Friday morning from Hayes-

When you go away for the summer be sure to have The Daily Age mailed to you. Address changed as often as necessary. Leave order with your news dealer, or send direct to the Daily Age circulation department.

SAYS UNCLE HIRAM

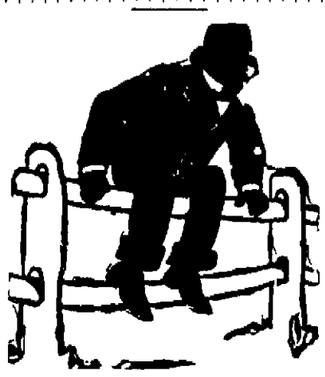

This water works talk will hang on till next flood time and then they'll all forget it till the next dry spell.

TEN YEARS AGO

From The Age of Aug. 5, 1900.

The big bell in the third story of the high school is soon to lose its individuality. Alcyone as it has been known since the building was dedicated, will be so remodeled as to permit of two shcool rooms on that floor.

Clerk Fred Wagoner who has for some time worn a handsome diamond ring and has been the envy of his friends in consequence, was so unfortunate as to lose it Saturday. He is extremely anxious to see the stone sparkle and flash on his finger once more and will liberally reward the party who returns it.

Mr. and Mrs. W. A. Himebaugh and son William left this morning for a two weeks' pleasure trip through the east. They will go from Cleveland by boat thence to Albany and down the Hudson to New York. They wil probably visit Boston, Philadelphia and Washington before returning.

The break in the canal bank beyond Conesville is being repaired.

The handsome residence being built by Carl Denman on Chestnut-st. is nearing completion.

Work is being rushed on the Second-st improvement and it will not be long until brick is being laid.

An extra car was placed on the Wheeling & Lage Erie excursion train to Cleveland Sunday morning. Fifty-two tickets were sold at the local station.

The Hiawatha meeting at the Baptist church Sunday evening was largely attended and very interesting. The principal feature of the evening wase made up of the reports of the party which went to Hiawatha.

If you haven't the time to exercise regularly, Doan's Regulets will prevent constipation. They induce a mild, easy, healthful action of the bowels without griping. Ask your druggist for them. 25 cents.

REPUBLICAN TICKET

Governor,
WARREN G. HARDING
of Marion.
Lieutenant Governor,
FRANCIS W. TREADWAY
Of Cuyahoga.
Secretary of State,
GRANVILLE W. MOONEY
Of Ashtabula.
Treasurer of State,
R. W. ARCHER
Of Belmont.
Attorney General,
U. G. DENMAN
Of Lucas.
Judges of Supreme Court,
AUGUSTUS N. SUMMERS
Of Clark.
WILLIAM B. CREW
Of Morgan.
Clerk of Supreme Court,
JOHN S. McNUTT
Of Columbiana.
Dairy and Food Commissioner,
RENICK W. DUNLAP,
Of Ross
Board of Public Works,
GEORGE H. WATKINS
Of Scioto.
Schoo Comimissioner,
JOHN W. ZELLER
Of Hancock.

U. S. Senator (Second Term)
CHARLES DICK
Of Summit

Congress
GEN. A. B. CRITCHFIELD

Senatorial
WILBUR H. PHILLIPS
Tuscarawas
ALBERT E. PITT
Guernsey

Representative
C. W. MASTON
Sheriff (Second Term)
A. C. McDONALD
Auditor (Second Term)
WALTER J. WINTERS
County Commisioners
WILLIAM H. CRAWFORD
SMITH JONES
LEWIS WATERS
Treasurer
R. C. DARNES
Recorder
J. E. WRIGHT
Surveyor
E. B. WRIGHT
Prosecuting Attorney
THOMAS M. CALHOUN
Infirmary Directors
JAY ABBOTT
ROBERT GREER
CHARLES E. WELLS
Coroner

EVENING SMILE

His Only Friend.

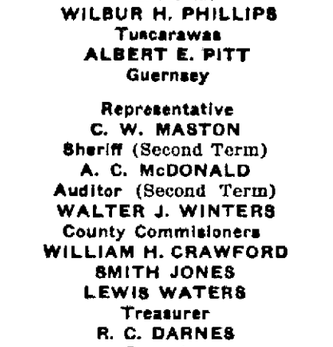

First Gravedigger—Who was the man at the funeral who looked as if he had lost his last friend?

Second Gravedigger—He has. He is a funny editor. The deceased died laughing at one of his jokes

THE SPEED MANIA.

Sensations That Come With a Ride in a Racing Motor.

Imagine yourself in a big racing machine plunging over a course at eighty miles an hour. For the average man the sensation is awful, but the speed kings revel in it. Down the road streaks the car. Lashed into a typhoon by the appalling speed, the still air roars in your ears. You think you will never regain your hearing. The resistance of the atmosphere is fearful. The slightest forward movement is an effort. Distant objects loom up suddenly before you and jump by. The landscape is a streaky line of green, blotched here and there as a house is passed. The gale seems to cut your face, and you feel yourself being gradually flattened out against the back of the seat. It seems that the glass in your auto goggles is on the point of breaking. Particles of dust are driven back in your eyes. You may become blinded. The vibration of the engine is terrific. Mysterious indicators fluctuate alarmingly. It may mean that the engine is on the point of exploding. What makes the floor tremble so? Surely something will happen now!

And then you hear explosions booming from the exhausts as the drivers "shut off." A sharp turn is ahead. The noise is deafening. The terrific speed does not seem to have been checked. The outline of the turn grows more distinct. It is sheer folly—maybe death—to rush at it at such a pace. You dare not breathe as the car tears into the bend. It skids and a wall of dirt is thrown up alongside you as the driver, with a sharp twist of the wheel, sends the car once more back in the middle of the road. You are safe—until another turn is encountered.—Hampton's Magazine.

Horse Dies.

A horse, said to belong to Charles Weeks of Coshocton, died on the William Crawford place in Keene-tp. Wednesday night. Humane Officer Vensel will investigate to find out whether the horse was abandoned.

H. J. Shore, of Dresden, was in town Thursday.

Clean-Up Prices! Clean-Up Values!

AT OUR SECOND SEMI-ANNUAL

CLEAN-UP SALE

"Not a Come Today! The Only Chance Sale"

Merely a Legitimate **Stock Reducing Sale**

To dispose of summer goods and prepare for winter merchandise—every value as advertised—No goods remarked — We offer our entire stock at "clean-up" prices.

OUR CLOTHING STOCK

Is brand new — the latest styles and patterns — this is really an exceptional opportunity to clothe yourself at a big saving.

NOTE THE REDUCTIONS

$5.00 Suits, Clean-Up price $3.98
$7.50 Suits, Clean-Up price $5.98
$10.00 Suits, Clean-Up price $7.85
$12.50 Suits, Clean-Up price $9.98
$15.00 Suits Clean-Up price $11.85
$18.00 Suits, Clean-Up price $13.98

"Come With the Crowds to the Busy Store"

"THE HOME OF GOOD CLOTHING"

THE BUCKEYE

"Your Money Back for the Asking"

"EVENTUALLY YOUR CLOTHIERS"

Straw HATS Let Loose

98c

For any Straw in the store. All this season's styles. We have only a few dozen left. We will not carry one over to next season

$1.48, $1.98 and $2.48 Straw Hats

Better see them now. They won't last long—a good selection of all sizes.

Wind-up Price

98c

THE BUCKEYE

FILLED WITH CURIOSITY.

That Was Why He Was Anxiously Waiting Outside the House.

The man was standing behind a tree in front of an apartment house in a cross street when the cop on that beat came pounding along on the sidewalk. It was close to midnight and naturally the cop stopped and looked at the man standing behind the tree.

"Howdy," says the cop, by way of opening conversation

"You're another," replied the man good naturedly

"Whutchuh doin'—waitin' for somebody?" inquired the brave policeman.

"Nope"

"Just standin' there, hey?"

"You've hit it."

"Live near here, do you?"

"Right in there," says the citizen, jerking his thumb in the direction of the apartment house he was standing in front of

The cop looked at him thoughtfully for a minute

"Mebby it's none of my business," he says, "and then again mebby it is I don't like to go round buttin' into anybody's private affairs, but tell me, neighbor, what's your graft, anyhow?"

"Well," loosened up the citizen, "if it's a case of me a-tellin' you or you croakin from curiosity right in front of my eyes, I'll tell you how it is—provided it don't go any further. My wife says to me when I started down town this evenin', 'If you're not home by midnight I'm goin' to pack up and go right back to mother's. So there!'"

"Well," says the cop.

"Well," repeated the citizen, "it's just about midnight now, and I'm like you—I've got curiosity. I'm waitin' here to see if she's goin' to keep her word."

The cop's curiosity ceased at that point, and he walked on down the street whistling without waiting to see the thing out.—Cleveland Plain Dealer

For a change try a plate of Orange Puree. It is the finest frozen delicacy that you have ever eaten. Made only at Hissong's. e.o.d tf

Probate Court.

M. A. McConnell has filed his final report as assignee of R. T. Longwill. The sale of stock and collections amounted to $2 106 73.

The will of James Banford was filed for probate Thursday. He leaves his property to his wife for life and names her as executrix. At her death the estate is to be divided among the four children, J. W. Banford, Edward Banford, Ida Smith and Emma Gaumer

NO MORE RHEUMATISM SAY DRUGGISTS

Torturing Pains and Swollen Joints Vanish When Rheuma is Used

A cure for Rheumatism must be a good one when C. E. Anderson guarantees it to cure or your money back.

Rheuma is the favorite prescription of a celebrated physician; it acts on the Kidneys, Bowels, Liver and Blood all at the same time, and it rids the system of all poisons. It reduces the inflammation of muscles and joints.

Fifty cents a bottle at C. E. Anderson's. Mail orders filled by Rheuma Co., Buffalo, N. Y.

English Marhue, for the Stomach and Bowels, also cures Neuralgia. 25c a box of druggists or the Rheuma Co., Buffalo, N. Y.

Daddy's Bedtime Story — A Story Within a Story

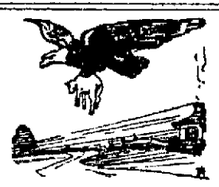

"What the Eagle Can Do I Can Do," Said the Jackdaw

"ONCE upon a time," said daddy one evening, "there were two boys, Will and Tom, playing in a field. Nearby was a wide ditch half filled with water. As the two boys played they saw a tall man approaching. When he came near the ditch he jumped over it.

"'That was a good jump,' said Will to Tom. 'I wish I could jump like that.'

"'It wasn't so much to do,' said Tom. 'I think I could jump over the ditch myself.' 'Better not try it,' said Will; 'you will fall into the mud and soil your clothes.' But Tom was stubborn and insisted on trying to jump the ditch. Of course he could not do it. He fell into the mud up to his hips. He was angry with himself, and when Will said to him, 'You remind me of the story of the eagle and the jackdaw which my father told me the other day.' Tom did not care to listen and went home to change his clothing.

"The next day the two boys were playing together again. Then Tom said, 'What was the story of the eagle and the jackdaw which you spoke about yesterday?'

"So Will began: 'Once upon a time there was a jackdaw flying around in the air near an eagle. The jackdaw was a very vain bird and thought himself as big and as strong as the eagle. Of course the eagle, the king of birds, paid no attention to him, and that made the jackdaw feel angry. "I'll show him yet," he said to himself.

"'Well, after awhile the jackdaw saw the eagle hover over a flock of sheep, then suddenly swoop down, fix his claws in the back of a young lamb and carry him off to his eyrie in the high rocks to feed to his young. "What the eagle can do I can do," said the jackdaw, and with that he also hovered in the air over the flock for a minute and then swooped down to fix his claws in the back of one of the sheep. But he made a great mistake. Instead of picking out a young lamb he had chosen an old ram, the leader of the flock. When he alighted on the sheep's back his claws became entangled in the long wool and, try as hard as he might, he could neither lift the ram into the air nor free his claws from the fleece.

"'Then the shepherd was attracted by the strange object on the ram's back. He caught the jackdaw, clipped the bird's wings so that he could not fly and took him home for a pet. When they asked him what kind of a bird it was he said

"'"He thinks he is an eagle, but I know he is only a jackdaw."'

"The story made Tom laugh, but he said 'Never mind; I shall jump the ditch yet. It is better to try and fail than not to try.'"

A COURSE OF DINNERS.

It Includes Roasted Peas as a Substitute For Coffee.

In a little book called "The Economical Housekeeper," published about the year 1840, there is given on one page "A Course of Dinners For a Week." At the time of its publication the little book was most popular, as is proved by the author's preface to the second revised edition. She says:

"Encouraged by the very favorable reception that our humble labors have met in the rapid sale of the first edition of 1,500 copies in about fifteen weeks, and the demand still continuing, we have improved the time by endeavoring to make the present edition more worthy of patronage, if possible, than the first."

Therefore it is probable that the "course of dinners" which follows was considered admirable at that time.

"Monday—Tea, coffee or cocoa, with mincemeat, bread and butter in winter, bread and milk in summer

"Tuesday—Boiled dish, with apple dumplings.

"Wednesday—Roasted or baked meat with bread pudding.

"Thursday—Broiled steak or fresh fish, with baked rice pudding

"Friday—Baked beans, with baked Indian pudding.

"Saturday—Salt codfish boiled, with apple pie.

"Sunday—Morning, hashed fish and coffee; noon, bread and butter, cheese, pie, doughnuts."

It is a suggestive paragraph which appears on the same page:

"Peas, roasted and ground, are an excellent substitute for coffee, and you would hardly know which is best."—Youth's Companion.

Place your news to The Age.

A Strange Light.

Coshocton people saw a strange light in the northern sky about 10 o'clock Thursday evening. It seemed too bright for a star and the manner in which it flickered indicated that it might be a balloon.

Most disfiguring skin eruptions, scrofula, pimples, rashes, etc., are due to impure blood. Burdock Blood Bitters is a cleansing blood tonic. Makes you clear-eyed, clear-brained clear skinned

Frisbie Collars

A cool-as-can-be shape for grilling days with a *class* that lifts it above the *mass* of hot-weather collars

FRISBIE, COON & Co
TROY N.Y.
AT MOST GOOD SHOPS
25 cents for Two

Walker & Lawrence
"A Good Place To Buy Good Shoes"
ALL OXFORDS REDUCED

Commercial National Bank

COSHOCTON, OHIO

Capital, Surplus, and Profits, $140,000.00

A Strong Directory makes a Strong Bank.

Directors

J. W. CASSINGHAM
E. L. LYBARGER
C. B. HUNT
DAVID DAVIS
M. G. HACK
JOHN LORENZ
B. WORTH RICKETTS
LOUIS BRENDEL
JOHN B. HAY

Officers:

J. W. Cassingham, President
E. L. Lybarger, Vice president
J. M. Maylone, Cashier
C. H. Magruder Assist Cashier

Savings Department Open Saturday Evenings, 6:30 to 8

Save.. Money..

Buy your Oxfords now. We can save you money on every pair.

Our entire stock of low shoes including Patent Colt, Gun Metal, Calf, Vici Kid and Suedes at reduced prices.

SPECIAL

Ladies' tan oxfords, $3.50 $3.00 and $2.50 grades, now . . . **$1.48**

See Windows for Display.

BRENDEL'S

Fourth and Main Sts.
FITTEPS OF FEET

CHAS. W. LOOS

REAL ESTATE AND INSURANCE

Richetts Bldg., opp. City Hall
Bell phone, office No. 573
Residence both phones No. 68.

NewspaperARCHIVE® NewspaperARCHIVE®

The Club News

OF INTEREST TO WOMEN

Society Events

CARVING MEAT.—To successfully carve meat one must know how to control the knife. When carving a slice of meat, after the first incision has been made the angle at which the knife is held must never be altered, or a jagged slice will be the result.

The cut should be direct, sharp and incisive. The sawlike motion should not enter into the operation.

As a rule the knife should be held firmly, but applied lightly, so that too much juice will not be squeezed out from the meat. By using the joint of the knife lightly as a wedge and the fork as a lever, even a big fowl may be easily jointed, provided the carver is aware of how the joint is exactly situated and held together.

Hospital nurses, when assisting at a delicate operation, have their own way of suppressing a cough or a sneeze. The operator's attention must not be distracted for a moment. Coughs and sneezes, to, spread germs on surfaces carefully rendered antiseptic. So every nurse soon learns to press her finger hard on the upper lip, immediately below the nose, when she feels a cough or a sneeze coming on. A pressure in the neighborhood of the ear, too, or a hard pressure on the roof of the mouth will nip a cough in the bud. And the will has great power to control a cough or a sneeze. hTere was a French surgeon who used to say, whenever he entered the wards of the hospital: "The first patient who coughs gets no food today." This method was usually successful.

It sounds prosaic and material, but the fact remains that there is nothing to the "nerves" as hot food. Many women will declare they cannot eat when nervous, and to those who are high strung and whose digestion is delicate is not recommended roast beef and boiled potatoes. But if nervous folk will drink hot milk or soup they will feel better, because the heat is relaxing, and the food draws blood from the head to the stomach, thereby relieving pressure on the brain. The habit of some women of resorting to stimulants—either tea, coffee or alcohol—when tired is unfortunate, because a false strength is gained for an hour or more and then the reaction is greater than if the stimulant had not been drunk. When a woman is not refreshed after taking hot milk or soup she had better give up physically, because she will almost inevitably be ill, and by going to bed will recover more rapidly. Nerves overstrained always make the body sick in one way or another, and such illnesses are worse than fevers to combat.

CARD F THANKS.

We desire to thank our neighbors and many friends for their kindness and sympathy, during our recent bereavement, the death of husband and father; also for the many beautiful floral tributes.

Mrs. Jacob Bordenkircher and children.

1t.

WEST LAFAYETTE

WEST LAFAYETTE, Aug. 5.—Attorney T. J. Russel, of Newcomerstown, was here today on business.

Capt. Shumacher and wife of Minerva are guests at the McGregor home for a few days.

Elmer Thompson is camping at Wills Creek this week.

Evans Bros. are furnishing a lot of piling for Geo. McGregor for railroad work.

Mrs. A. Rippl was in Newcomerstown Thursday.

Motor Notes.

A big six cylinder Premier automobile passed through the city Friday afternoon carrying two men whose homes are in Canton. They were going from Indianapolis to their homes. The car was painted a pale pink and on the hood was painted "pinkie."

New Baby List.

Born to Mr. and Mrs. Jas. Neeley of the Moore farm a daughter Thursday night.

A Model.

"So you think Mr. Meekton is a model husband?" said the new member of the society.

"I do," answered Mrs. Voteby Gumm. "He is studying stenography so as to help his wife with her suffrage speeches."—Washington Star.

Nearly everybody in Coshocton county reads the Daily Age.

FRIDAY CALENDAR.

Victrola Concert and lawn fete at the McCoy residence on Chestnut-st.

Mrs. Joseph Thiel entertains the Holloway Missionary society.

District No. 4 of the Baptist church meets with Mrs. Dickey.

All day picnic af the West Bedford W. F. M. S. at the home of Mrs. Ira Walker.

Keene Christian Endeavor social.

Grace church district No. 7 meets with Mrs. J. C. Wright on South Fourth-st.

✦ ✦ ✦

Mrs. Norris Honored Guest at Delightful Affair.

Mrs. Joseph Norris (nee Maud Mohler) was complimented in a pretty way Thursday afternoon by the ladies of the Canal Lewisville W. H. M. S. who called at the home of her parents, Mr. and Mrs. George Mohler in Canal Lewisville where they passed the afternoon in a truly delightful manner. Mrs. Norris, a recent bride, was presented with a handsome berry spoon and gold society pin from the society.

Light refreshments were served.

✦ ✦ ✦

Dinner Party in Honor of Mrs. Anders.

Mrs. George Caton and Mrs. F. V. Dutter will give a dinner party at the Country Club this evening in honor of Mrs. Wm. Anders of Olympia, Wash., who leaves next Wednesday for her home after spending several weeks here. Their guests will be: Mrs. C. Homer Durand of Cincinati, Mrs. Ernest Smith, Mrs. James Preston, Miss Philena Peck, Miss Florence Donahew and Miss Kate Temple.

✦ ✦ ✦

Will Entertain at Dinner This Evening.

Mr. and Mrs. Houston Hay will be guests at a fish dinner this evening at the home of Mr. and Mrs. Clarence Hay on Elm-st. this evening. Mr. Hay caught a four-pound catfish at Walhonding Thursday.

✦ ✦ ✦

Coshocton County People at Olympia.

Word has been received from Olympia, Wash. that Anderson Miller has arrived there safely. The Brillhart fanilly, who left a few days ago, have also arrived.

✦ ✦ ✦

Will Visit Relatives in New Castle.

Mrs. aJmes Carton and Miss Agnes Carton leave next week for New Castle, Pa., for a months visit with Mrs. Carton's parents, Mr. and Mrs. James Stevenson, later Mr. Carton will join Mrs. Carton and his sister for a few days before returning to Coshocton.

✦ ✦ ✦

Mrs. Le Serre Entertained the W. M. A. Thursday.

The Woman's Missionary Auxiliary of the Unitde Brethren church held their regular monthly meeting Thursday evening at the home of Mrs. Wm. La Sarre on North Tenth-st. After disposing of regular monthly business a social hour and refreshments were enjoyed. The society received a splendid silver offering and plan to hold a similar meeting in September.

✦ ✦ ✦

Have Taken Cottage at Buckeye Lake.

A party composed of Mr. and Mrs. C. E. Powers, Mr. and Mrs. L. Verde Davis, Miss Etta Powers and Mr. and Mrs. Leroy Metzgar of Freemont will leave the first of the week for Newark where they have rented a cottage at Buckeye Lake for a fortnight's outing.

✦ ✦ ✦

The Frauen Verein Met Thursday Evening

The Frauen Verein of the German Evangelical church was pleasantly entertained Thursday evening at the home of Mrs. Fred Beutenmiller on Elm-st. Routine business was disposed of and plans were made for a corn-roast to be given at the home of Mrs. Phillip Emig on the Warsaw road at the date set for the next regular meeting. Refreshments were served during the social hour.

✦ ✦ ✦

"Club Night" at the Country Club.

The only notable society event of the mid-week was "Club Night" on Thursday evening at the Country Club which was attended by a hundred or more of the society folk. The usual good time marked this affair which is becoming most popular with the club members. Many tables were placed on the spacious porch and here the early hours of the evening were whiled away at the different games. Following the serving of a dainty luncheon at 10 o'clock by the capable hostesses, the remaining hours were devoted to tripping the light fantastic to the popular airs played by Loos' orchestra.

The next club night will be in two weeks. Out of town guests present were Miss Louise Woelfle of Brooklyn, N. Y., Mr. and Mrs. Lee Davis; and the Misses Conley of Dresden.

✦ ✦ ✦

To be a Guest at "Walnut Hills."

Miss Rose Marsh of Pittsburg, Pa., is expected to arrive Saturday for a visit at "Walnut Hill," the beautiful country home of Mr. and Mrs. Alex Renfrew. Miss Guida Renfrew will entertain with an informal party the first of next week.

✦ ✦ ✦

Miss McNary Entertains With a Slumber Party.

After attending the lawn fete at "Camp Epworth" in West Lafayette Thursday evening the following young ladies were entertained with a slumber party at the home of Miss Edith McNary on Mulberry-st. Those enjoying the occasion were Miss Grace McMasters, Miss Myrtle Overholt and Miss Lulu Kuhn. Saturday evening Miss McNary will entertain informally for Miss Kuhn who leaves Sunday for her new home in Cleveland.

✦ ✦ ✦

Theatre Party Complimenting Miss Tredway of Columbus.

The first of many functions planned for the pleasure of Miss Ethel Tredway of Columbus was a theatre party Thursday evening at the Sixth-St. theatre. Those in the party were the Misses Helen Temple, Mary Gamble, Ethel Tredway, Florence Powelson, Elsie Severns, Ruth Coe.

✦ ✦ ✦

S. S. Picnic Enjoyable Affair

With baskets containing a menu "fit for a king" and every one in the right m od for a good time over one hundred members of the First Christian church Sunday school enjoyed a jolly all day picnic Thursday under the mammoth shade trees of the fair ground. Games, contests, races and a delicious "spread" filled every minute of the day and when dusk came and the party departed for their homes every one voted this affair the best of all.

✦ ✦ ✦

"Camp Epworth" Presents A Jovial Appearance

Coshocton was well represented Thursday evening at the lawn fete given at Camp Epworth in West Lafayette by the societies of Coshocton and West Lafayette. The following people went to West Lafayette on the 6:17 train returning on No. 25: Misses Mabel Porter, Mayme Hildebrandt, Marie Carpenter, Lulu Wright, Mabel Johnson, Erma McManis, Helen Powelson, Ione Glass, Leda Milligan, Gertrude Hamby, Jessie Waddell, Myrtle Overholt, Edith McNary and Lulu Kuhn; Messrs. Chas. Starkey, Clarence Lenhart, Jos. Barner, Wm. Briar, John Donley Joe Graham, Wm. Dooling, Clarence Brownfield, Orin McCullough, Glen Sondles, Chas. Fleming, Mr. Shaffer, Carl Kissner, Ed Wolford, Rusell Milligan and Frank McGartity.

✦ ✦ ✦

Miss Trovinger Honored Guest At Newark Functions

Miss Lera Trovinger of Coshocton who is the house guest of Miss Christina Young of North Fourth-st. has been the honor guest at a number of informal affairs. Mrs. John Tordella and Mrs. Willis Sachs both had a few friends in at dinner to meet her and several picnic parties to Buckeye Lake and Picnic Rock have been given—Newark Advocate.

✦ ✦ ✦

Will Visit in Carnegie, Pa.

Miss Edna McCullough left Friday for Carnegie, Pa., to spend a week with Miss Frances Heiser, who has been visiting her aunt, Mrs. J. K. Sturtz, for the past month.

✦ ✦ ✦

Pleasant Evening at Calhoun Home

Miss Emma Askrens, Miss Emma Kubiask, Miss Elizabeth Stilgenbauer, Miss Nettie Kubiack of Chicago, Elizabeth Regula of Baltic, Miss Florence Bagnell of Marquand, and Miss Elizabeth Miler of Baltic, were pleasantly entertained Wednesday evening at the home of Miss Ruth Calhoun on Pine-st. The usual good time was enjoyed and at a late hour delicious refreshments were served by the hostess.

✦ ✦ ✦

Social Thursday Evening a Big Success.

The lawn fete given by District No. of Grace church Thursday evening at the home of Mr. and Mrs. Albert Cochran was a decided success and the ladies realized $15 from the evening's venture.

✦ ✦ ✦

Bride Well Known In Coshocton

Miss Vivian Dilley, daughter of James V. Dilley, of this city, who has been making her home with her grandparents, Mr and Mrs. R. H. Dilley, on West Wheeling avenue for some time, and Joseph Hartill, Jr., also of this city, were married Thursday morning at 11 o'clock, the ceremony beng performed at the home of the bride's mother, Mrs. M. E. Comstock, on Euclid avenue, Cleveland. Following the wedding an elegant wedding dinner was served the bride and groom and the guests by Mrs. Comstock, with whom they will remain until Friday morning when they will leave for New Kensington, Pa., to visit Mr. Hartill's parents, Mr. and Mrs. Joseph Hartill, Sr., Mr. Hartill beng superintendent of the American Sheet and Tin Plate Co.'s plant in that city. After remaining there a few days they will then leave for an etended wedding trip through the east, visiting Washington, D. C., New York City, Philadelphia, Atlantic City, and other places before returning to Cambridge where they will reside. For the present they will be with Mrs. Hartill's grand parents, until their own home is in readiness. Both Mr. and Mrs. Hartill are very well and favorably known in Cambridge, the former being employed as a roller in the tin mill, of which his father at one time was superintendent. His bride is a beautiful and charming young woman and has many warm friends here.—Cambridge Jeffersonian.

✦ ✦ ✦

Coshocton People to Atend House Party.

A number of the younger social set will attend house parties at Buckeye Lake during the month of August. Saturday Miss Kate Cantwell, Miss Florence Powelson, Chas. Gill and Reginald Dunhill leave for Newark where they will be entertained at the Swisher Cottage the guests of Carl Swisher who gives a house party during the next two weeks. Miss Gertrude Brown will also attend a house party at this popular resort the latter part of this month. Miss Cantwell, Miss Helen Lamberson and Fred Cantwell who have spent the past week in Cleveland, Buffalo and Detroit returned Friday noon.

✦ ✦ ✦

Lewis Beach Attends House Party in Dresden.

The hospitable home of Mr. and Mrs. Cassidy in Dresden will be the scene of a jolly week-end house party given by the Messrs. Harry and Burt Cassidy. Lewis Beach of this city will go to Dresden Wednesday to be one of the guests and among others who will enjoy the occasion are Miss Anna Slack, Miss Margaret Kerns, and Miss Margaret Slack, of Zanesville.

✦ ✦ ✦

Remains for Extended Visit in the East.

Thursday morning Mr. C. E. Anderson returned from a few days' visit in Pittsburg and Tyrone, Pa. Mrs. Anderson and daughter Sarah who accompanied Mr. Anderson east remained for an extended visit. Irvin Anderson left Friday morning for a visit with his cousin James Irvin in Pittsburg.

✦ ✦ ✦

Voorhees-Cammerer Wedding Announced.

The wedding of Miss Eileen Voorhees, one of Coshocton's fairest and most estimable young ladies, and Mr. Otto Cammerer, a valued employe of the lithographing department of the American Art Works, is to take place within the next few days. The event has been looked forward to by their friends for several months but definite announcement was not made until today. The wedding is to be a quiet one, with only the immediate relatives present.

Mr. Cammerer and his charming bride will go to housekeeping at once in Mrs. Munn's house on South Fourth-st., which has already been furnished. A wide circle of friends are ready to wish the young couple a happy voyage.

✦ ✦ ✦

A Guest At The Love Home

Donald Love of Sandusky is a guest at the home of Mr. and Mrs. Paul Love on Cambridge road. Mr. Love will remain in Coshocton until after the Love reunion, Aug. 18.

✦ ✦ ✦

The Misses Nelle Hay, Anna Louise Shepler, Fred Compton and A. O. Price formed a dinner party at the Country club Thursday evening.

Facts and Fashions

Gold-colored satin is a material which is being used with success for evening slippers to be worn with silk hose of a shade to match.

Perhaps the greatest novelty of all in shoes is the Panama pump, made from straw. Pumps of this material have leather tips and colar.

The Chanticler madness has even struck the evening scarfs and some of the latest models are shown with roosters and feather designs.

Many smart afternoon dresses of foulards and taffetas are shown for young girls in the tunic effect mostly, others with the simple peasant blouse.

The material most in favor for bathing suits is brilliantine, because it does not cling to the figure, nor does it become heavy with water like flannel.

Vanity bags of gold clasp now like a flat purse. The mesh bags are no longer plain, but are of two metals, gold and gun metal or oxidized silver and copper.

Bracelets should not be worn over gloves; if one wears a bracelet with long gloves at all it should be worn under them, but if posible it should not be worn.

Very handsome bathing suits are trimmed with bands of wide braid, stitched flat to the neck and sleeve bands; another approved trimming is of plaid or striped silk.

The side frill which is so pretty on shirtwaists has established itself as a necesity on the tailor-made waist; this otherwise severe style is hardly seen without the frill.

Brussel net scarfs are seen in white. Pearl beads in white iridescent bugles replace the jet on white scarfs, while sequins are frequently used on white and black.

The popularity of belted coats has in no way diminished. Some of these belts only appear in back and front, while some are interlaced through cut slits or narrow tabs of the material.

Personals

C. E. Anderson has returned home from a visit with relatives in Tyrone, Pann.

Irvine Anderson will leave this evening for Tyrone to be gone for several weeks.

Mr. and Mrs. A. E. Riley and daughter Dorothy have returned from an extended visit in Cardington.

Mrs. Winfield Scott left Friday for an extended visit with friends and relatives in New York City.

Miss Martha McDowell and Chas. McDowell who have been the guests of Mrs. Samuel Gamble for the past few days left Friday for their home in Columbus.

Mrs. C. F. Marquand of Trinway was a guest at the home of her father Hiram Bell on South Lawn ave. Friday.

Mr. and Mrs. R. A. Chubb are guests of friends in Tiffin and from there they will go to Akron for a visit with Mrs. Chubb's parents, the Rev. and Mrs. J. B. Renfrew

Mr. and Mrs. E. A. Crawford have returned from a few days trip to Akron.

H. B. Hunt is in Lancaster on business for the Hunt-Crawford Paper Co.

Mrs. Emma Lynch Wright, of Des Moines, Ia., who has been visiting relatives here, went to Dennison Friday to spend a few days with her brother, Allen I. Lynch.

Mr. W. C. Fonner left this morning on his tenth annual tour of the state fairs. From here he goes to the Blue grass fair at Lexington, Ky., Aug. 6 to 13th. From there he makes Celina, Columbus, O., Detroit and Grand Rapids, Mich., Birmingham and Montgomery, Ala., Macon, Ga., Jackson, Miss., getting to Jacksonville, Fla., in October, where he has the refreshment privilege at the Moncrief race course opening on Thanksgiving day and continuing till the latter part of April.

Mrs. Fonner and son will join him at Cincinnati in two weeks.

Mr. Fonner, whose father is the manager of the Fonner Orangeade Co. with offices at Toledo and Tampa, Fla., handle the exclusive soft drink privileges at most of the places they go, making a specialty of Fonner's Orangeade.

Fixed.

Super — No, sir, the ghost hasn't walked for two weeks. Crittick — I saw the leading man with a wad today. He must have got his salary. Super—Oh, yes; he's the star. Crittick—What you might call a "fixed" star, eh?—Philadelphia Ledger.

WANTS HER LETTER PUBLISHED

For Benefit of Women who Suffer from Female Ills

Minneapolis, Minn.—"I was a great sufferer from female troubles which caused a weakness and broken down condition of the system. I read so much of what Lydia E. Pinkham's Vegetable Compound had done for other suffering women I felt sure it would help me, and I must say it did help me wonderfully. My pains all left me, I grew stronger, and within three months I was a perfectly well woman."

"I want this letter made public to show the benefit women may derive from Lydia E. Pinkham's Vegetable Compound."—Mrs. John G. Molpat, 2115 Second St., North, Minneapolis, Minn.

Thousands of unsolicited and genuine testimonials like the above prove the efficiency of Lydia E. Pinkham's Vegetable Compound, which is made exclusively from roots and herbs.

Women who suffer from those distressing ills peculiar to their sex should not lose sight of these facts or doubt the ability of Lydia E. Pinkham's Vegetable Compound to restore their health.

If you want special advice write to Mrs. Pinkham, at Lynn, Mass. She will treat your letter as strictly confidential. For 20 years she has been helping sick women in this way, free of charge. Don't hesitate—write at once.

Excellence in

CIGARS

Our 5c and 10c are of the best. Our endeavor is to give the smoker satisfaction.

HAPPELL'S

Cigar Store and Pool Room

549 Main Street.

A Fashion Chat on Stylish Suits.

Furnished by Pictorial Review
853 Broadway, New York City.

Most of the new jackets come just below the hip and the skirt for walking is in short length. The suits here illustrated are smart yet conservative, being adaptable to the fashionable coarse weaves of homespun and hopsacking as well as to the dainty cachemire de sole and various weaves of linen. Linen suits are as much a part of the summer outfit as the silk or lingerie frock. They are tailored in exactly the same way as serge or worsted, but sometimes are elaborate with Irish lace and hand-embroidery.

The Russian blouse suits and the short jacket costumes of Shantung, cachemire de sole and linen are chic and serviceable for many occasions all summer. The Russian style is youthful looking when worn properly, and is very popular for young girls made up in tussah or linen. Its vogue will undoubtedly be extended throughout the spring and summer.

Fine French serge with a hair-line stripe and the dark blue serge will be used a great deal for the tailor-mades of early spring. Both are smart-looking when well tailored and they are worn by the most fashionable. Black-and-white checks, are used for the most prim tailor-mades and again for the natty suit that has a bit of color, and tiny brass buttons with black braid on the short jacket. Light zibeline, having a twill, is one of the suiting fabrics, and marine-blue homespun is popular for smart costumes. White serge suits, Bedford cord and the rough silks are planned for the warm days that are to come.

A splendid idea and one that will gain favor in a short time is the fancy coat worn with the plain skirt of the same or harmonizing color. For instance a coat of black serge with a white hairline stripe has a skirt of black serge to go with it. Or a black broadcloth coat is worn with a skirt of black-and-white check. The coat in the latter case has collar and cuffs of black-and-white material. This is not only stylish and practical, but enables you to wear out a coat or an extra skirt as the case may be.

Satin-striped royal blue cashmere was effectively used in developing the stylish suit composed of jacket No. 3469 and skirt No. 3468. The jacket is seven-eighths fitted and has side-back and side-front seams which give the figure graceful lines. The closing is made with one large button, and the two-seamed sleeves have turned-back cuffs. The shaped trimming bands can be used so that the stripes of the material produce a smart effect on the jacket. The eleven-gored skirt is in box-plaited style, the front gore and the yoke being in one.

The jacket is in sizes 32, 34, 36, 38, 40 and 42 inches bust measure and the medium size requires 5½ yards of 27-inch material. The skirt sizes are 22, 24, 26, 28 and 30 inches waist measure; the medium size requires 5¾ yards of 45-inch material. The entire costume can be made of 9⅝ yards of 42-inch material.

PICTORIAL REVIEW MODEL No. 3417, 3418 is a stunning Russian blouse suit. The sizes for the jacket are 32, 34, 36, 38, 40 and 42 inches bust measure. The four-piece skirt has the front and back in panel style and a deep yoke lengthened by a circular flounce, sizes 22, 24, 26, 28, and 30 inches waist measure. The entire costume in medium size requires 7¼ yards of 44-inch material.

Patterns for these models, including cutting and construction guides are 15 cents each number.

Ivory Soap is as mild, as soothing, as cleansing as the finest unadulterated Castile soap.

It should be used for every purpose for which pure Castile soap is used—for baby's bath as well as for washing everything he wears; his underclothes, his frocks, his stockings, *everything about him* from the top of his little bald head to the tips of his pink and white toes.

Ivory Soap . . 99 4/100 Per Cent. Pure

SPECIAL FOR SATURDAY AT

Snyder's Grocery

Spring Chickens, Alive or dressed
Yearling Hens alive or dressed
Sweet Corn
Indiana Canteloupes
Watermelon on ice
New Sweet Potatoes
New Celery
Fancy Home Grown Tomatoes
California Elberta Peaches
Home Grown Cucumbers
Green Beans and Peas
Huckle Berries
Black Berries
Oranges, Bananas and Lemons

Don't forget our famous 20c Coffee

The Snyder Grocery Co.

Both phones 81

NewspaperARCHIVE®
NewspaperARCHIVE®

EARLE STOCK CO. PLEASED BIG HOUSE

The opening night of the Earle Stock Co. at the Sixth-St. theatre Thursday was most successful and there is no doubt but what the balance of their Coshocton engagement will be greeted by crowded houses.

No one can realize the work connected with the organizing of a show in a few short weeks and ones that do know cannot see how al lthe parts can be learned and read without prompting. But the Earle So. has mastered al lthe difficulties, at any rate they have in their opening bill "The Minister's Con." and everything went smoothly in this.

Thursday night's bill was an excellent one for Mr. Earle's company to show the people of Coshocton what talent they carried. There was pathos, comedy, and heart- thrilling melodramatic scenes and each and every character was enabled to show himself or herself to perfection in some one scene of the play.

Miss Henrietta Myers, the dainty little soubrette, won the hearts of her audience as soon as she appeared on the stage in the simple character of Molly Stephens.

Both Arthur Herbert, the leading man, and Miss Helen Reid were deserving of the compliments pased on their work during the evening. In fact there was not one member of the company who did not "take" with the audience.

OPIE READ,

Who will be at the Chautauqua Aug. 17 and deliver his lecture on "Old Lim Jucklin."

He puts into graphic and picturesque language much that we, as Americans, have felt, but only dimly comprehended The splendid genius of the man shines forth in every thing he says. The humor is all pervasive, yet one sees that the lecturer's purpose is serious. Hhe shows himself to a wonderful delineator of character, and an artist in the interpretation of his own work

Opie Read will be at the Coshocton Chautauqua Aug. 17, 1910 and deliver his lecture on "Old Lim Jucklin."

If the man who can make other people laugh is a blessing to humanity ,there ought to be a statue erected to Opie Read There are few living American story-tellers who can reproduce for us more perfectly than Mr. Read does, the speech, the manners, the whole social atmosphere of the rural South and the rural West. On the platform, as in his written works, Mr. Read shines with a brilliance all his own Everywhere he is received with enthusiasm. The indescribable witchery of his words, the charm of his voice and manner, the influence of his personality, combine to weave the magic spell that holds his audiences enthralled.

A DEADLY REPTILE

The Fer-de-lance the Most Venomous of All Serpents.

ITS STING A DEATH WARRANT

Little Chance For a Victim of the Fangs of This Terror of the Island of Martinique—The Cat and the Mongoose Its Most Formidable Enemies.

Every one is perfectly well aware that there exists a large number of venomous serpents—we have many of them right here in the United States; the rattler, for example—but probably no other spot in the known world has such a death dealing reptile as has the French island of Martinique, nestling in the limpid blue waters of the Caribbean sea. It is the fer-de-lance, scientifically known as Trigonocephalus lanceolatus, that can beyond the shadow of a doubt lay claim to being the most deadly serpent of the earth. Its sting means almost certain death

There are eight distinct varieties, the most common being a dark gray and black speckled, which coloring enables it to conceal itself easily among roots and stumps of trees. Another variety is a clear, bright yellow, and when hidden in the freshly cut cane it can hardly be distinguished from the stalks. It may also be a dark yellow or coal black with a yellow belly.

It is not a large snake, rarely exceeding five feet in length and in circumference approximately the size of a child's arm. To repeat, the sting means almost certain death, and should not the service of a physician, or "panseur," as the natives call him, be obtained within a very short time the venom does its deadly work—the flesh grows cold, softens, becomes pulpy, changes in color, quickly begins to spot, and a great chilliness creeps through the blood. This lasts only a few minutes—possibly half an hour—then death.

If the victim is fortunate enough to get a physician upon the scene posthaste and no artery or vein has been pierced there is hope—just a faint hope—but even if life is saved the danger is not entirely removed, for in many cases necrosis of the tissues follows. The flesh corrupts and falls from the bones, and the body molders as does a tree.

There is, however, a heroic method of treatment often brought into use by the Martiniquans It is the immediate amputation of the leg or arm if the sting happens to be in either. Even this has to be done at once and before the venom circulates through the system. There are to be seen today upon the island many natives with limbs missing, and in the majority of cases it is the result of having the machete, or cane knife, applied after an experience with a fer-de-lance.

The fer-de-lance is a fighter—and no mistake about it—aggressive and pugnacious, and domestic animals, with the cat as the one exception, stand a very poor show in a battle. Pussy, in about nine cases out of ten, will come out of the scrap with colors flying because of the fact that it is apparently quite as quick in movement and at the same time uses what may be termed ring generalship.

There is but one animal other than the cat that successfully wages war upon the fer-de-lance. It is the mongoose (ichneumon), imported from India a number of years ago for the sole purpose of getting rid of the snakes.

Of the weasel family and looking very much like it, this little animal is absolutely fearless so far as snakes are concerned and will just as readily tackle one five feet in length as one a foot long. From the mongoose the fer-de-lance will flee, but if cornered will put up a great fight, using every trick at its command—a useless sort of contest, however, for within a short time it will be stretched out lifeless.

A battle between these two natural enemies is well worth witnessing. It is never a "limited" fight, but to a finish always, and probably the snakes by this time have come to understand that when they enter such a combat it is with the odds greatly against them.

The mongoose is quite as clever a ring general as the cat and uses that gift to advantage. Strategy more than strength is its asset.

When they meet, and if the snake sees no avenue of escape, it prepares for battle, as does the mongoose, but in a more leisurely manner. It takes about one minute for 'em to get fully prepared There is no shaking hands, so to speak, as by prizefighters

The mongoose circles about the reptile, always at a safe distance and "drawing fire," inviting it by moving closer and closer to dart out its head and then quickly jumping out of harm's way. It torments in every possible manner, causing the snake to change position time and time again, tiring it by forcing a strike again and again without ever reaching the objective point. At last, seeing its opponent at some particular disadvantage, the mongoose springs forward quick as a bolt of lightning, catches it firmly with the teeth behind the triangular head—a shake, possibly two, no more—and in less time than it takes to tell it the fer-de-lance is dead, its vertebrae severed.—New York Times.

The gods have attached almost as many misfortunes to liberty as to servitude.—Montesquieu.

OLD TIME PUNISHMENT.

Agony of a Day in the Stocks For a Fit of Bad Temper.

A record on file in the library of congress contains an account of the adventures of a certain Hubbard, who was sentenced in Boston to the stocks for having indulged in an unwarrantable fit of ill temper, says Harper's Weekly When he had taken his seat for the day there came along a drove of swine, which seemed to cast upon him those leering looks that only a fat pig can bestow. A dog followed, sniffing at the prisoner's feet and making feints—unpleasantly approaching reality—of biting him Then a cock, mounting to the very top of the stocks, crowed his derision upon the victim below, and presently a rough fellow, after indulging in ugly taunts, threw at him fetid toadstools and a dead snake.

Then an Indian appeared, who in a drunken rage, stimulated by some fancied injury, rushed at Hubbard with a tomahawk, probably intending nothing worse however, than to give him a severe fright, which he certainly succeeded in doing

Help came from an unexpected quarter, for at that moment an old bull came tearing down the road His attention was attracted by the stocks, and with a roar he prepared for a charge

Alarmed in his turn, the savage dashed off. The bull made a dash at the stocks and carried away the corner post, but without even grazing the object of his apparent wrath Whether he was disgusted by the little he had accomplished or his animosity was thus satisfied, he started off, bellowing and shaking his head, much to the relief of the said Hubbard.

And then the unfortunate man was left in comparative peace to his own meditations and the cutting sleet of a November day.

A Painful Inference.

A teacher was instructing a class of boys and had spent half an hour trying to drive into their heads the difference between man and the lower animals, but apparently with little success.

"Tommy," he said coaxingly to a little chap, "do you know the difference between, say, me and a pig or any other brute?"

"No," replied Tommy innocently, but another teacher standing by laughed. - London Answers.

Alternating Currant Pie.

In the light of what has been learned about the housefly there is no longer any excuse for the gay insouciance of the poet who wrote a summer boarding house lyric, in which these lines occurred:

Here, sir, is your currant pie,
Alternating currant pie.
First a currant, then a fly
'Neath the crust alternate lie.
—Louisville Courier-Journal.

Sick List.

The two-year-old son of Mr. and Mrs. George Sharon, of Conesville, is seriously ill.

M. S. Marquand is spending a few days with Conesville friends.

Tell it to the Age Reporter

BLOOD STANDS STILL

PILES CAN'T BE CURE DUNTIL CIRCULATION IS RESTORED.

It is useless to try to cure piles by operating or use of salves or suppositories—as long as the blood is stagnant in the lower bowel, new tumors will continue to form. Clear the blood—free the circulation. Then piles will leave for good. A successful scientific, internal remedy is Dr. Leonhardt's Hem-Roid, sold under guarantee by C. E. Anderson. [illegible] does its work thoroughly. [illegible] treatment. Dr. Leonhardt [illegible] B. Buffalo, N. Y.

SENATOR JOHN P. DOLLIVER

is the most talked about, ablest senator in the present congress. All the newspapers and magazines are filled with articles about him He is one of the rising republicans of the central west and is even now spoken of as a presidential candidate if the insurgent wing of the republican party should be in control of the next convention The Literary Digest in its June 4th issue says, "He knows more about the tariff than any man in the United States" Champ Clark, the democratic leader of the present lower house of congress, says of Dolliver, that he is "the greatest orator in the republican party" and there is no one in a better position to know than Champ Clark

Dolliver is a conservative insurgents and when he speaks the nation listens He is a man of high character and aggresive statesmanship and is not the tool of 'the interests" or any one else

Senator Dolliver will open the Chautauqua on the afternoon of August 1 at 2:30 o'clock No one can afford to miss this rare opportunity It will inspire you and do you good to spend at least an hour listening to this really great man a man of international repute

DR. JAMES J. WALSH.

The Coshocton Chautauqua Company has been successful in arranging for one lecture by Dr James J Walsch, the eminent catholic lecturer of New York City. His fame as a public speaker is national in character and the Coshocton people will have a rare opportunity to hear this distinguished man

Here is what some of the newspapers have to say concerning him:

The Boston Pilot said, 'Few men so charm a Boston audience as does Dr Walsch of New York and his profound scholarship always makes his hearers feel how valuable is the light that he throws on all subjects It is safe to predict that Dr Walsch will have many invitations to Boston"

The Daily Press of Newburg, N Y, said. "Dr J J Walsch gave last evening one of the finest lectures ever heard in this city."

Dr Walsch will lecture at Coshocton Chautauqua on the evening of August 18th on the subject, "The Greatest Century of Human Achievement"

Clow & Sons Furnish Tar For Roofing

Jas. B. Clow & Sons are making a larger quantity of tar than is required for coating their present production. The tar is of very fine quality and is the best material that can be obtained for tar and gravel roofs, coating tanks or covering walls of buildings to keep out dampness. For the present, the tar can be purchased at $5.00 per barrel and 75 cents will be repaid on each barrel if barrel is returned within thirty days to the Clow works. The tar can be bought from the Gray Hardware Co., the Coshocton Hardware Co. or at the Jas. B. Clow plant.

Insist on receipt from your Age Carrier. Phone any irregularity to 193

CHENEY WINS HIS GAME

Cheney, of Newcomerstown, who is with the Lancaster club of the Ohio State league, won his game with Newark Thursday. The score ended Lancaster 5 Newark 3. Cheney has been out of the game for several weeks but Thursday when he got back into the run of things he made them hum. Not only did he make an excellent showing in the pitcher's box but with the stick he was the idol of the Lancaster fans. He got a home run which practically won the game for the Lancaster bunch..

YESTERDAY'S RESULTS IN BIG LEAGUES

AMERICAN LEAGUE.

AT ST. LOUIS— R. H. E.
Washington ....0 2 0 1 2 0 1 0 3—9 12 3
St. Louis .....0 0 0 0 0 0 0 0 1—1 2 3
Batteries—Johnson and Street; Ray and Stephens and Kalfer

Second Game— R. H. E.
Washington ...0 0 0 0 0 0 0 0 0—0 3 3
St. Louis .....0 0 0 1 0 0 0 4 *—5 10 0
Batteries — Groome and Street and Henry Lake and Stephens

AT CHICAGO— R. H. E.
Phila ..0 0 0 0 0 0 0 0 0 0 0 0—0 7 1
Chicago ..0 0 0 0 0 0 0 0 0 0 0 0—0 4 3
Game called; darkness
Batteries — Coombs and Livingston; Walsh and Sullivan.

AT DETROIT— R. H. E.
Boston ....0 0 0 0 1 0 0 0 1—2 6 0
Detroit ......4 0 0 0 0 0 0 0 *—4 5 3
Batteries—Karger, Collins and Carrigan Willetts and Stanage

AT CLEVELAND— R. H. E.
New York 1 1 0 0 1 0 0 1 1 5 15 1
Cleveland ... 0 0 0 1 0 0 0 5 *—6 12 0
Batteries—Warhop and Mitchell, Young and Easterly.

CLUBS	W.	L.	P.C.	CLUBS	W.	L.	P.C.
Phila	62	31	.667	Cleve	43	47	.478
Bost	57	38	.600	Wash	39	55	.411
N. Y.	57	39	.585	Chi	36	57	.387
Detroit	56	43	.552	St. L.	25	62	.313

NATIONAL LEAGUE.

AT PHILADELPHIA— R. H. E.
Pittsburg ....0 0 2 2 0 2 0 0 0—6 14 1
Phila'delphia ....0 0 0 0 0 0 0 0 0—0 5 3
Batteries — Adams and Gibson, Stack, Brennan and Moran

AT NEW YORK R. H. E.
Chicago .... 0 0 0 0 0 5 0 0 0—5 9 0
New York ....0 0 0 0 0 1 0 0 0—1 1 1
Batteries—Brown and Kling, Ames and Schlei.

AT BROOKLYN—St. Louis-Brooklyn game postponed; rain.

CLUBS	W.	L.	P.C.	CLUBS	W.	L.	P.C.
Chic	62	29	.674	Phila	45	47	.489
Pitts	53	37	.590	St L	39	55	.415
N. Y.	51	39	.571	Brook	38	54	.413
Cin'ti	46	47	.495	Bost	35	61	.367

AMERICAN ASSOCIATION.

AT MILWAUKEE 3, Columbus 2. Second game. Milwaukee 1, Columbus 4.
AT MINNEAPOLIS 4, Louisville 1.
AT ST. PAUL 8, Indianapolis 1.
AT KANSAS CITY 3, Toledo 0.

CLUBS	W.	L.	P.C.	CLUBS	W.	L.	P.C.
Minn	75	38	.664	Colum	17	55	.471
Tol	6[illegible]	47	.572	Milw	47	5[illegible]	.4[illegible]3
St. P.	59	51	.541	Ind'ls	44	64	.407
K. C.	54	51	.511	Louis	[illegible]	67	.379

ISLETA.

ISLETA, Aug 5.—Mrs. S. A. Stowe and Mrs A. Loos of West Lafayette took dinner with Mrs. Lib Black last Saturday.

Misses Fannie and Edith Trovendly of Bakersville spent a day recently with their brother, Mr. Dennis Trovendly

Irvin Rice, Jr, is building a fine new barn on his Isleta property.

Mrs N. J. Rehard and daughter of West Lafayette spent Saturday with Mrs O W. Sergeant.

Mrs Theo Smith and daughter spent Wednesday with Noah Poland and family

Mrs. N Loos was visiting friends in Newcomerstown Tuesday.

Mr and Mrs. McCollum have returned home from the Baptist convention at Mt Vernon.

The Isleta W. C. T. U. held their last meeting in the Union M. P. church on last Thursday. Mrs. Dr. Thrapp of West Lafayette led the devotional exercises and also gave an interesting talk on the work of the W. C. T. U. Some new members were added to the union. Mrs. Geo. Sergeant was elected superintendent of press reports and Mrs. Theodore Smith superintendent of flower mission

Mr and Mrs S. C. Lapp, sons Clyde and Wilbur and daughter Olive spent Sunday with the former's brother, Mr Jno. Lapp and family near Conesville

Mr. R C Calhoun of Columbus and Mrs Tho Calhoun of Coshocton spent Wednesday with their sister, Mrs O W. Sergeant.

Irritation and Pain.

A sharp distinction should be drawn between irritation and pain. Irritation is not pain, but only a frequent cause of it Thus a crumb lodged in the larynx near the vocal cords produces violent irritation and prolonged coughing, which often results in actual pain. So, too, a speck of dust in the eye sets up violent irritation and inflammation, followed by acute pain. Of the surface of the body the finger tips and the end of the tongue are most sensitive—for instance, a burn on the fingers is much more painful than one on the back would be, while one on the tongue would be more painful still. Deep wounds are not painful, as a rule, save as regards the surface injury.

The Lap of Luxury.

"What is meant by the lap of luxury?" asked the teacher of a small girl pupil.

"It's when the cat gets into the pantry and laps the cream off the milk," was the unexpected reply.—Chicago News.

—— AT THE ELECTRIC.

"A NIGHT IN BOHEMIA" AT ELECTRIC THEATRE

"A Night in Bohemia,' 'which opened a three night engagement at the Electric Thursday night is making a hit. The show sparkles with brilliant comedy and smart action throughout. The two Dutchmen and the Hebrew man are in themselves a show. The two German comedians do a specialty with the French girl which is a scream.

There is plenty of music in the show and pretty chorus girls.

Taking it all in all the performance is a clean one from start to finish and it is giving entire satisfaction.

Thursday night the house was crowded at every performance and there promises to be even greater crowds at tonight's shows.

SOME REASONS WHY YOU SHOULD USE ICE

First, ice has not risen in price, but your milk, butter, meat and in fact nearly everything you buy has so advanced in price that a great many can scarcely afford them and because of this fact you should not allow these articles to spoil, therefore it is economy to use ice during the hot weather because these foods will soon spoil without it

We are anxious to increase the consumption of ice in Coshocton because during the last eighteen months the consumption has decreased seven and one half per cent. The decrease has been brought about through the operation of the Rose law. This law, in Coshocton, has proven itself to be one of the greatest manufacturers of criminals and immortality of any law that was ever put on the statute book of Ohio We do not intend to discuss the Rose law It is ice that we want to talk about. We want to make your weekly supply the greatest possible service to you. If you want your ice to do good work do not put bottles or food in the ice chamber. Many people have a habit of cooling fruit, vegetables, drinking water and other things by placing them on the ice. This is sheer wastefulness. We want to make this plain to you Constant opening and shutting of the ice chamber door interferes with the refrigerator's proper circulation of air. The provision chamber never gets as cold and the repeated admissions of warm air have caused the ice to melt almost one-third faster. You can see the loss is double. When your ice chamber is replenished it should be filled, both for economy and good service Many times the ice man is too blame for poor conditions in your refrigerator because he has failed to fill your ice chamber thereby allowing your supply to run out. The men are instructed to fill all boxes full unless the patron has ordered it otherwise. The average ice bill during the season is about one dollar and a half per month on the family trade, and we wish to repeat what we said in a former article, and that is this, there is nothing you buy in hot weather that costs so little as ice. It is true that you can make Coshocton ice a most wholesome wheat to the appetite Without any misgivings any mother may place Coshocton ice in the children's pitcher of milk The breakfast orange or grapefruit is jucier if served with it. Strawberries, pineapples, tomatoes and lettuce are at their best only when thus eaten. In fact the free use of it on the home dining table is not only a direct benefit to the family health but makes every dish a feast. There are so many good things connected with the ice business that we have no time to mention all, but there is one we must not forget and that is, during the month of August a statement will be presented to you for the ice that you bought in July or any used prior to that time that has not been settled for. There is nothing you can do that would increase the efficiency of the service of the Ice company more than prompt payment of bills due. Every business man knows that if he sells his goods, gets the money on the books and then is not able to collect, his business soon goes to the bad. The great majority of the people in Coshocton take good care of their accounts. and then there are some who through misfortune and sickness are not able to pay promptly. To those the ice company will gladly extend credit as long as we possibly can. Every retail man knows there are people who can pay their bills, but do not, and it is this class who do not deserve any credit. They should be compelled to pay for their goods before they are delivered. We do not know all of the people who do not pay their bills until they get us and then we find them out to our sorrow. The man who does not pay his honest debts is an incumbrance to the honest man who does .Every man who pays his honest debts pays more than he should because of the fact that some buy goods and never pay for them. We should all be as anxious to pay our bills as we are to get the goods That would be an honest, progressive way of doing business. If there are any who have sickness or babies whose lives might depend of a little ice, and are not able to buy it the Ice Co. will furnish it free during the hot weather. We want to remind you again of the fact that using ice in hot weather is not extravagance but economy because it keeps the different articles of food from spoiling and you cannot afford to allow any of the necesities of life to spoil for the want of a little ice.

The Coshocton Ice Co.,
J. S. Elliott, Manager.

WEST CARLISLE

WEST CARLISLE, Aug. 5—Mrs. S. F. Chaney visited her daughter, Mrs. Jackson in Columbus last week.

Mr. and Mrs. C. C. Noland spent Friday night with relatives in Frazeysburg.

The festival given Saturday evening by the ladies of the Presbyterian church was well attended.

A temperance lecture will be given Monday evening, Aug. 8, by Frances Ensign, after which a W. C. T. U. will be organized

The Gift circle will meet at the home of Mrs. C. C. Noland Saturday night.

Mr and Mrs C. C Noland spent Sunday with Mr. Gilbert McFarland of Trinway.

The concert given Sunday evening by the Lois-Esther Mission band of the M. E. church was largely attended.

Miss Bernice Preston has returned to her home in Coshocotn after an extended visit with relatives near this place.

Mr and Mrs. W. A. Noland entertained the following guests Sunday: Mr. and Mrs. George Popham, son Jay and daughter Pearl, Mr. and Mrs John Popham and daughter Margery, Mrs. Sarah McMillen, son Charles, Mr. and Mrs. Frank Teabout and daughter Fredia and son Frederick, Misses Etta Miser, Lillian Ashcraft, Elihu Darr, Ross Thompson, Mr. John Wright and daughter Urna.

Preaching services will be held in the Presbyterian church Sunday forenoon and evening by Rev. Mr. McClellan.

TRUTH.

Truth is always consistent with itself and needs nothing to help it out. It is always near at hand, sits upon our lips and is ready to drop out before we are aware. A lie is troublesome and sets a man's invention upon the rack, and one despicable trick needs a great many more of the same kind to make it good.

NEW PHILA TO DECORATE PUBLIC SQUARE

New Philadelphia, Aug. 5.—The public square here will be decorated with a cluster of five lights, 200 candle power in the five, on each of the eight corners of the public square here. Telephone companies will lay their wires underground and the street railway company will be asked to lay steel ties. The unsightly pole in the center will be removed and the square made a thing of beauty.

Began Early.

When Daniel Webster was a boy he and his younger brother had each been given some money. They started out gleefully, and it was evening before they got back home.

"Well, Dan," said the senior Webster. "what did you do with your money?"

"Spent it," the boy answered sturdily.

"And how about you? What did you do with your money?" the father asked the younger brother.

"I loaned it to Dan." was the reply.

AN OLD-TIME PRESCRIPTION

in a modern product. From time immemorial sage and sulphur have been used for the hair and scalp. Almost every one knows of the value of such a combination for darkening the hair and making it grow. In olden times the only way to get a hair tonic of this sort was to brew it in the home fireplace, a method which was troublesome and not always satisfactory. Nowadays almost every up-to-date druggist can supply his patrons with a ready to use product, skillfully compounded in perfectly equipped laboratories. Such a preparation is Wyeth's Sage and Sulphur, which is sold by all leading druggists for 50c. and $1.00 a bottle, or which is sent direct by the Wyeth Chemical Company, 74 Cortlandt St., New York City, upon receipt of price. For Sale and recommended by Siegrist & Williams.

Home-Made

Apple Butter

Just like mother used to make.

GUARANTEED to be wholesome and delicious.

Try a jar and be convinced.

U. G. Rolston

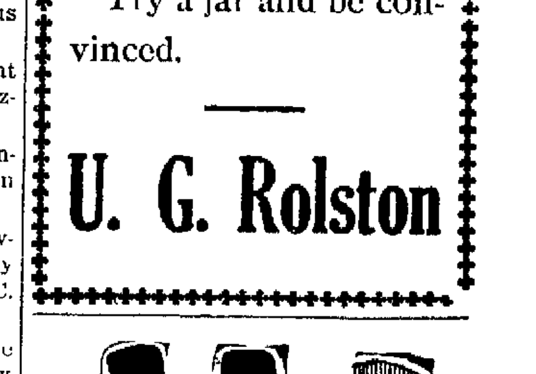

Tailoring

The Security We Offer

You in certainty of good quality, in perfection of fine tailoring, in exactly right fit, in smartness of style and in satisfaction guaranteed—these things are worth what you pay for clothes here.

Beach TAILOR FOR MEN

Beach Bldg., Second Floor Cit. phone 507.

NEWSPAPERARCHIVE®

WANTED

Garments Steam Cleaned and Pressed while you wait. Brand new Process Quick service, Best of Work HENRY MILDER, Hickory St. Bell phone 410

WANTED—To rent seven or eight-room house, four bedrooms, modern conveniences. Possession wanted September or October. Address Modern, care Age.

NURSE—In confinement or sickness, by a practical, middle-aged woman; reference. Call Citizens' phone 133 B.

WANTED—Good live porter for hotel. One who wants to work. Inquire at Star hotel.

WANTED—Situation as housekeeper by a capable woman with best of references. Address 121 Age office.

WANTED—To rent house on farm in a good location for securing farm work. Will hire by the month. Address 122 The Age.

WANTED—Two good dining room girls also porter at once at Standen hotel.

WANTED—Agent for this county (either sex) irresistible seller; sure repeater, exclusive territory. The opportunity of a life time for a real live agent. Green Chemical Co., Grand Rapids, Mich

150 INMATES OF CHILDREN'S HOME

CANAL DOVER, Aug. 5—There are 105 inmates in the Tuscarawas county Children's home. The exact number from the various counties is as follows· Tuscarawas, 48; Muskingum, 40. Coshocton, 12; Carroll 5

Age Want Ads bring quick results

Age Want Ad Rates.
25 words 25 cents six consecutive insertions, cash with copy invariably. Extra words one cent each. Phone for free Age Want Ad Messenger who will call in a hurry at your home for copy and cash.

FOR SALE

FOR SALE—Desirable farm of 65 acres, half mile northwest Plainfield, good buildings, including new barn; peach and apple orchards and other fruit. Price reasonable. Apply to Mrs I. V. Loos, Plainfield, O.

FOR SALE—Good corner lot on Sixteenth-st. Very cheap if sold at once. See H. M. Ewing. Gourley Bldg.

FOR SALE—One corner lot near Clow works. One concrete block machine Will sell cheap. Call Citizens phone 211-B, or 1146 E. Main-st.

FOR SALE — Complete household goods; been used 3 months; will sell cheap if sold at once. Also one high grade folding bed. Inquire of Chas. E. Hull, 347 Walnut-st.

FOR SALE—Six-room house on East Elm-st. Gas, fine location, fruit trees and grape arbor Will sell at a bargain Inquire of Jas W. House, 1516 E. Main-st.

FOR SALE. Cheap—Rare chance to the right man Bar and restaurant, first-class, up-to-date Good reasons for changing landlords Address Wm Sehers, Lorain Brewing Co, Lorain, O

FOR SALE—Feather bed, pillows, rug, bed, springs, mattress dresser, coal heater rocking chair, fruit jars carpet sweeper and other household goods
Thos H. Burrelle Elm and Seventh Sts

FOR SALE

FOR SALE—Lawn mower and lawn swing. Cheap if sold soon Inquire 647 Poplar-st.

FOR SALE—Rubber-tire runabout in good condition. Cheap. Call Renner's pool room.

FOR SALE—A 6-room house, corner lot; modern and 2 1-2 years old; good location, for $1850. Terms easy. Don't phone. See Bendure.

FOR SALE—Folding go-cart in good condition; also a high grade organ cheap if sold at once Call Charles Loos. 723 Poplar or Main-st. garage.

FOR SALE—Or rent the Stanley property, South Fourth-st Bath, gas and electric lights; city or open grate heat and is in first class condition M. G. Hack.

FOR SALE—Lot No. 1663 in Board of Trade third addition. Inquire of S M. Snyder

FOR RENT—Furnished rooms for light housekeeping with all conveniences First floor, 531 Locust-st., between Fifth and Sixth-sts. Citizens' phone 463 A.

FOR RENT

FOR RENT—Six room house, with bath, corner 14th and Walnut-sts. All modern conveniences. Rent reasonable. Inquire of F. M. Loos. 333 North 10th-st. Citizens phone 452-B.

FOR RENT—Seven room house, with bath and gas, on Walnut-st. between Park ave. and 11th-st. Inquire 1026 Walnut-st.

FOR RENT—Six-room house, in good repair, on South Fifth-st. between Walnut and Mulberry. Inquire at 437 Mulberry-st. James Hogan.

FOR RENT—At 323 N. Eighth-st a seven room house, furnace, gas and bath Inquire of Zoe Shrake, Citizens phone 68 or No. 395.

FOR RENT—House of seven rooms on Cambridge Road Inquire Thos. Williams. Bell phone 76, Cit Phone 173. Aug

LOST AND FOUND

LOST—Somewhere on Main-st., a gold and enamel Phi Sigma Chi stick-pin Finder return to Raymie Curtis Reward

OIL MEN WILL HAVE PICNIC AT OTSEGO SEPT. 9-10

The dates of the oil men's picnic at Otsego are Sept 9-10, the committee at Otsego choosing these days at a meeting held Wednesday The oil men of that vicinity give a big picnic every year, and the September affair is the fourth annual event O. E Bradford is chairman of the committee on privileges and the details are now being arranged

The affair will be given in A P Sprague's grove The Caldwell kid band will be secured, and a number of speakers will give addresses. There will be no lack of amusements, and several thousand people will attend the event

CIGARS TO MINORS EXPENSIVE BUSINESS

Canal Dover, Aug 5—Humane Officer Jackson arrested Ernest Heinsdifer on charge of furnishing cigars to a minor. He plead guilty before Mayor Defenbacher and was assessed $25 and costs, the lowest fine under the law. The Mayor suspended one-half the fine.

The humane officer says he proposes to enforce this law in the future This is the first arrest in the county under the statute but there could have been many more Talking seems to be too cheap a punishment

HORSE SHOERS, GENERAL BLACKSMITHS

Practical and scientific horseshoeing a specialty. Four shoes up to 5's, $1; above 5's, $1.20. All work guaranteed. City Horseshoeing shop, W. W. Green, prop., South Third-st. opp. Gray Hardware Co.

BUILDERS' SUPPLIES

When you want the best for the lowest prices in lime, cement, rock plaster, etc. Call on John D. Stevenson, Third St., opposite court house, both telephones 527.

HOGS! HOGS! HOGS! HOGS! WANTED
Hogs,—will pay highest market price.
COSHOCTON PROVISION C.
Bell 154; Home 663.

CARRIAGE MANUFACTURER

J. R. STEWART
Manufacturer of
FINE VEHICLES
723 Mulberry Street
Leave orders for new work to insure early delivery.

VETERINARY

Bell phone 291. Citizens phone 152
DR. NORTHROP
Veterinarian and Livery
Schaich Alley

PLUMBERS

We do the best work in sanitary plumbing, gas fitting, also steam and hot water heating. Estimates given on new and repair work. C. A. McNARY, 218 Main St. House 107.

CORDER, the PLUMBER,
New Wisenburg Bldg., Main St.
PLUMBING, STEAM AND GAS FITTING

LIVERY, HACK & TRANSFER

FOR SALE!
Ten new and Second-hand Buggies for sale cheap.
KIRK BROS. LIVERY
Walnut-st., Coshocton

PLANING MILL & CONTRACTING

SHAW'S HAY WAGON BRAKE
A new and efficient brake that fills a long felt want. Simple, durable, easy to operate from loaded wagon or empty ladders For demonstration and further particulars call Jno. L Shaw ,339 Second-st Both phones.

RESTAURANT

M. & A. RESTAURANT
For ladies and gentlemen.
MEALS, 25c.
Try a loaf of our SQUARE DEAL BREAD.
We use FURNAS Famous Combination Brick Ice Cream—Flavor changed three times a week.

GROCERS

TO THE FARMERS:
Cash paid for produce
L. W. BUTT
The Seventh St. Grocer

TRY WARD'S MOTHER'S BREAD
At Gamble's Grocery
516 Main-St. Both phones 71

The "Regina" Pneumatic Cleaner.
HOUSEKEEPER'S BEST FRIEND.
Simple in construction — Efficient in operation — Easy to manipulate—Practically noiseless — Contains large Duplex pump — Built by skilled mechanics — Made of best materials —Light and compact — Beautifully finished — Guaranteed.
For sale or rent
Lear Grocery Company

THE FAMOUS MONTELLO GRANITE
Most beautiful, strongest, most enduring and best granite in the world. And the only Granite that is guaranteed with a bond. For sale by
FELUMLEE & MILLIGAN.
Corner Main and Water Sstreets

TAYLOR'S RESTAURANT
Regular Meals, 25 cents
Special Sunday Dinner, 35c

Cleveland Live Stock

CLEVELAND—Cattle Choice steers, $6 85@7 00 heifers, $3 75@6 00, fat cows, $4 50@5 00, bulls, $4 50@5 00, milkers and springers, $30 00@60 00 Calves—$8 50 down Sheep and Lambs—Mixed sheep $4 50@4 00, ewes, $3 75@4 00, best sheep $4 00@4 25 Lambs $5 00@6 50 Hogs, $8 60, mediums $8 65, Yorkers, $9 10, pigs, $9 10@9 25, roughs, $7 25; stags $6 25.

CINCINNATI—Wheat No 2 red, 99c @1 02 Corn — No 2 mixed, 66@66½c Oats—No 2 mixed 35½@36c Rye—No. 2 80@82c Bulk Meats—$13 62½ Bacon—$11 75 Lard—$11 45 Cattle—$2 00@6 75. Sheep—$1 75@4 10 Lambs—$4 25@7 15 Hogs $5 75@8 90

TOLEDO—Wheat, $1 03½; corn, 65c; oats, 37½c; rye, 73c, cloverseed, $8 00¼

CHICAGO—Cattle Beeves $4 90@8 30; Texas steers $3 50@5 60 western steers, $4 00@6 65, stockers and feeders, $4 00@6 25, cows and heifers $2 60@6 35 Calves—$6 50@8 50 Sheep and Lambs—Native sheep, $2 00@4 60 western $2 75@4 60 native lambs $4 50@7 10, western, $4 50@7 10 yearlings, $4 50@5 75 Hogs—Light $8 40@8 95 mixed, $7 90@8 80 heavy $7 65@8 40, rough, $7 65@7 85 pigs, $8 25@9 00 Wheat — No. 2 red $1 01@1 03¼ Corn—No 2 63¼@63½c Oats—No 2 new 37@35½c

EAST BUFFALO Cattle Export cattle $6 25@6 25, shipping steers, $6 00@6 50, butcher cattle, $5 75@7 00, heifers, $4 00@5 50 fat cows $4 01@5 25, bulls, $3 00@4 25, milkers and springers, $25 00@65 00 Calves $8 50@9 00 Sheep and Lambs—Mixed sheep, $4 50@4 75; wethers, $5 00@5 25; ewes, $4 00@4 50, lambs, $5 50@7 00 yearlings $4 50@6 00 Hogs—Heavies, $8 25, mediums, $8 85@8 90, Yorkers $9 30 pigs $9 30@9 40, roughs, $7 25@7 40 stags, $6 50@6 75

DESTITUTE FAMILY GIVED SHELTER AT NEWCOMERSTOWN

Lying on a stretcher in the men's waiting room a foreign woman with a year old baby at her breast lay sick and helpless, while her husband, penniless and distracted with another small child told a sympathetic crowd a pitiful tale, several days ago at the station in Newcomerstown

The family lived at Belle Valley but the husband beng out of work had gone to Pittsburg In the mean time the wife who could not speak a word of English, fell very ill and had to be sent to a hospital. She was therefore shipped with her two babies to Pittsburg only to find that she did not have enough money to enter the hospital. Friends in that city gave them enough money to go to Cambridge and here they found that the hospital for their district was in Athens Again the suffering woman was put on a train and taken to Athens. This time people from Newcomerstown raised the money.

Mrs. William Tipton of that city taking pity on the little woman agreed to take her youngest baby and care for it until the father could get work. The man said he would return to Newcomerstown with the child as soon as his wife was cared for. He returned to Newcomerstown Wednesday with the baby and Mrs. Tipton took charge of the child.

It is a bright little fellow and already quite happy in his new home. The neighbors have all brought in old clothes and food for the baby and will relieve Mrs. Tipton of part of her trouble. The child's name is Wm. Billi and has already been nicknamed Billy Billi.

THE AGE RECEIVES BY WIRE DAILY MARKET REPORTS FROM PITTSBURG, CLEVELAND CHICAGO, TOLEDO AND OTHER CENTERS. CORRECTED EVERY DAY.

Produce

(Corrected by Snyder Grocery Co.)

Purchasing Prices:	
Butter	18
Eggs	18
New Beans, per bu	2 50
Potatoes	30
Chickens	15
Country ham	13
Country lard	15
Retail Prices:	
Butter	23
Eggs	22
Potatoes	50
New Beans, per lb	08
Chickens	18
Country ham	17
Country lard	18
Honey, per lb	20

Local Grain and Feed Market

(Corrected by Hanley Milling Co.)

Wheat	1 00
Corn	55
Meal, unbolted	1 60
Meal, yellow bolted 10 lbs	25
Bran	1 40
Middlings	1 40
Chop	1 60
Salt per bbl	1 25
Rye	70
Flour	6 20
Flour per 1-4 bbl	1 55
Flour 1-8 bbl	78
Cracked corn	1 60
Screenings	1 40
Hay, per bale	90
Straw, per bale	45

RALPH SHANNON WAS VERY CLOSE TO FOREST FIRES

Ralph W Shannon, son of Mr. and Mrs Jos Shannon, of Coshocton, has been in the heart of the territory visited by forest fires near Butte, Mont A postal card received by his mother Thursday assured he that he had escaped the flames. He has changed locations and is now in another part of the state. His parents have been gravely alarmed owing to his close proximity to the terrible conflagrations which have been sweeping over Montana

NO SETTLEMENT OF REX AFFAIRS

(New Philadelphia Times)

From present indications there is small chance of the Rex Brokerage company making satisfactory settlement to local creditors, according to the statement Thursday morning of a well known business man, who had dealings ,with the company during their stay in this city A. R Stine, who visited New Philadelphia about ten days ago, promised temporary relief to all creditors of the Rex company, but so far there has been no intimation of a settlement

At the time of Mr Stone's visit all papers in the local office were sent to Pittsburg although the company still retained an office in Court st. and inferred that business might be resumed within a few weeks time Since then, however, furniture in the office has been removed and patrons are unable to solve the mystery. representative of the company was T. Meyerhoefer, of Cleveland a visited Monday by a number of local residents. He made promises, but there was no money in sight. Providing settlement is not forthcoming in a few weeks, it is rumored that suits for judgment may be instituted in the common pleas court There were between fifty and seventy five patrons of the company in New Phila and as many more in neighboring cities, including Canal Dover and Coshocton People in both of these towns, it is understood, were victimized also As affairs now stand, they are in the same condition as the day William Lyons, the local agent closed the office in this city on notice from the main office in Pittsburg

Union Stock Yards.

PITSBURG, PA., Aug. 5 — McCall. Newburn & Joyce, live stock commission merchants, furnish the following quotations:

Cattle.

Receipts light, market steady
Prime 1,400 to 1,500 lbs $7@7 50.
Good, 1,400 to 1,500 lbs 6 50@7.
Rough fat, 1,100 to 1,300 lbs 6@6.50.
Prime to fancy butcher, 1,200 to 1,500 lbs 6 25@6.75.
Selected butcher, 1,050 to 1,300 lbs 6 25@6.75.
Good feeders, 900 to 1,000 lbs 5@5.50
Fair feeders, 800 to 900 lbs 4 @4.50.
Common to god stockers, 600 to 900 lbs 3.50@4 50.
Good to choice heifers 1,000 to 1,100 lbs 5@6.
Fair to good heifers, 800 to 900 lbs 3.75@4.50.
Good heavy cows 4.25@4.75.
Medium cows 3.50@4.
Bolgona cows 2@2.50.
Prime heavy bulls 4.50@5.25.
Butchers' bulls 4.50@5.25.
Bolgona bulls 3 25@4.
Fresh cows and springers 25@65.

Hogs.

Receipts light; market active and higher.
Prime heavy hogs 8.50@8.60
Prime medium weights 9.20@9.25
Best heavy orkers 9.25@9.30
Good light Yorkers 9.50@9.60
Pigs as to quality 9.65@9.70
Common to good roughs 6.75@7.40
Stags 6@6.50

Sheep.

Receipts light; lambs 50c higher;
Receipts light; slow
Prime wethers 4@4.50
Good mixed 3.75@4
Fair to good 2@3.25
Lambs, good to choice 6.75@7.25
Lambs, fair to good 6@6.50
Lambs, culs to fair 4.50@5.50

Calves

Receipts light, market slow.
Veal calves 6@8 75
Heavy and thin calves 4@6.50

JUDGE DONAHUE WILL PRESIDE AT BANQUET

CROOKSVILLE, O., Aug. 5—Maurice H Donahue, well known New Lexington jurist and Democratic candidate for judge of the Ohio supreme court, will preside as toastmaster at the banquet to be given Hon. William Jennings Bryan in this city on the evening of Aug. 10. Several hundred invitations have been sent out and other prominent Democrats will appear on the program.

Archie Clark, of North Second-st., who has been ill for the past few days, is able to be out.

6th St. Theatre
To-Night
The Earle Stock
—IN—
Queen of the Ridge
Matinee Tomorrow
1000 Seats 10c
Prices 10c and 20c
Ladies 10c

At the ELECTRIC THEATRE
Tonight and Saturday Night
the miniature musical comedy
A Night in Bohemia
A Strong Cast and
A Chorus of Pretty Girls
The Management Guarantees this Attraction.

Reach Them Through The Age Want Columns

NEWSPAPER ARCHIVE®

REUNION OF COMPTON FAMILY SEPTEMBER 9

The annual reunion of the Compton family will be held at the home of Elisha Compton, who lives with his son, R. T. Compton, west of Roscoe, on Friday, Sept. 9. Preparations are already being made for the event. On that date Elisha Compton will be 94 years of age. He is one of the oldest if not the oldest residents of Coshocton county, two of the nonogenarians, Matthew McFarland, of West Bedford and Henry Powell, of Coshocton having died within the past year.

Mr. Compton, although somewhat feeble, still retains his faculties The accompanying picture was taken by his grandaughter, Miss Rachel Smith of Chalfants. It is probable that Mrs. Harvey Compton, of Toledo, will be here for the reunion.

ELISHA COMPTIN.

G. N. Thomas, traveling freight agent for the Wabash, was in the city Friday on business

FOR MARRIED MEN ONLY.

If you find your razor as dull as a hoe, ask your wife if she wasn't paring her corns You can surely remove your corns quickly, painlessly, and promptly by using Putnam's Painless Corn Extractor Unequalled as a painless remedy. Remember the name. Putnam's Painless Corn Extractor. Sold in Coshocton by C E. Anderson and Smith's drug store

Manufactured by H. C. Polson Co., Buffalo, N Y

DANIELS MOVES JEWELRY STORE

W. H. Daniels, who for the past year has conducted a jewelry store in connection with Chamblett's music store on Main-st, has leased the room in the Thompson building near the corner of Sixth and Main-sts. on the latter street, and work has begun on the remodeling of the room, and as soon as possible Mr. Daniels will move his jewelry store to that place.

The room will be redecorated and a new front will be installed Mr. Daniels says that he will open up one of the most attractive little places in the city

ANNOUNCEMENT

For the past 30 years I have made a study of the eyes and had daily experience making and fitting glasses In order that I may devote my attention EXCLUSIVELY to this important science. I have fitted up one of the best equipped offices in Ohio, in my own building (the Burns block), corner Fourth and Main, and **offer the assurance of my ability in my 30 years' experience,** permanence of location where I may always be found, and giving my exclusive time to eye work enabling me to make a careful study of each patient.

BURNS, THE EYE SPECIALIST

The Thompson-McKeown Co.
PENN. DEPOT IS OPPOSITE OUR STORE

5c Lawn 3½c Yd.

500 yds. of Lawn on sale Saturday morning, neat figures, stripes and dots, 24 in. wide, August Clean-up price . . . **3½c yd**

20 Yds. Muslin $1.00

Saturday we sell Unbleached Muslin in soft quality, 36 in. wide, 20 yards for **$1.00**

(Limit to Each Customer 20 yards)

10c Dress Ginghams 8c

Pink, blue, tan stripe Gingham, excellent quality for children's waists and dresses, 27 in. wide, Saturday on sale at . . . . . **8c yd.**

Lingerie Gingham and Lawn Dresses Half-Price

The best styles to be had at one-half the original price.

The Thompson-McKeown Co.

COSHOCTON'S FASTEST GROWING STORE.

Doings In Ohio

Live News From All Parts of the Buckeye State

Newark, O., Aug. 5.—The officials who are conducting the investigation of the mysterious death of Charles L. Condit, the Pataskala farmer, at Buckeye Lake, made one more admission. First they said Condit's death was not caused by drowning, though his dead body was found in the lake, and now they add to that that they know how Condit met his death. The condition of the body apparently did not show how the man was killed. The coroner holds that the time is not ripe to talk murder Condit was supposed to be a saloon detective, but this is denied.

Ertle Heads Police Chiefs.

Chillicothe, O., Aug. 5.—The Ohio Police Chiefs' association, in convention here, selected the following officers: Ed M. Ertle, Massillon, president, E. L. Faulder, Bellefontaine, vice president; James Pendergast Chillicothe, second vice president; James H Stumberger, East Cleveland, secretary and treasurer, R. E. Murphy, Cleveland, historian; Jacob Mintz, Cleveland, board of governors for three years. The next meeting will be held at Newark, Sept. 2 and 3, 1911.

Rehearing Asked For Bolton

Newark, O., Aug. 5. Contending that the evidence presented before Mayor Ankele at the preliminary hearing of Lewis J. Bolton was insufficient to hold him without bond to the special grand jury which is investigating the Carl Etherington lynching, Lawyers James Fitzgibbon and Frank Bolton have filed application for a rehearing of the matter before Probate Judge M. P. Brister, as the statutes provide. The case is set for tomorrow.

Prisoner Stabs Guard.

Mansfield, O., Aug. 5. — Guard A. W. Martin of the Mansfield reformatory is in a critical condition from dagger wounds inflicted by Ernie Johnson, a prisoner from Hamilton county. Johnson is in irons and solitary confinement, having escaped six bullets fired by the guard

Hospital Gets New Steward.

Dayton, O., Aug. 5 At a meeting of the trustees of the Dayton state hospital for the insane George Howell of Hamilton was elected steward, to succeed E. M. Garrett, who resigned some time ago

Killed In Boiler Explosion.

Dayton, O., Aug 5 Wesley Slimp, owner of a sawmill, is dead, and Andrew Henning and Orlen Schaeffer severely injured, as the result of a boiler explosion.

THIS AND THAT

Henry C Christman, Richmond (Ind.) fireman, received 2,000 volts of electricity and still lives

Three men hastening to a barn with a load of hay were killed by a single bolt of lightning near Albany, N Y

Cincinnati's population, according to the census department, is 364,463, a gain of 28,561, or 11.8 per cent in 10 years

Joseph Pietro, molder, had both eyes burned out by an explosion of hot metal while at work in a Fremont (O.) foundry.

George Fahly, gunner's mate on the battleship Connecticut, lost his life in a diving bell while searching for a sunken torpedo on Provincetown, Mass.

Itching piles provoke profanity, but profanity won't cure them Doan's Ointment cures itching, bleeding or protruding piles after years of suffering. At any drug store.

Midshipman Escapes Courtmartial.

Washington, Aug. 5. Midshipman Herbert O Roesch of Ohio will not be courtmartialed because he umpired a pie-eating contest of lower classmen. The navy department has decided the affair was too trivial to be taken seriously.

Baby Found in Well.

Lexington, Ky., Aug 5. The body of Frank Demma, 12, son of Joe Demma, prominent Italian resident here, was found in a disused cistern. The boy had been missing since July 15. Chief of Police Warren was asked to hold a man who threatened Demma soe time ago, but refused to do so

If your liver is sluggish and out of tone, and you feel dull, bilious, constipated, take a dose of Chamberlain's Stomach and Liver Tablets tonight before retiring and you will feel all right in the morning. Sold by all dealers

Took Away the Sting.

A pleasant retort was that given by Admiral Marsden at a dinner in Malta several years ago. It was given on the Fourth of July by him to the American officers on a man-of-war, and all the English officers in the harbor were guests. They were no better bred than many Englishmen of that day, for when the regular toast, "The day we celebrate," was read, they set down their glasses untasted. The venerable host added gently: "The day, gentlemen, when England celebrates the coming of age of her eldest daughter." Every face cleared, and the toast was drunk with hearty cheers. Wit never finds its way to the mark so swiftly as when aimed with kindness and good will.—Argonaut.

The Peoples Bank
Coshocton, O.

Asks for a share of your business.

Interest paid on deposits either on certificates of deposit or savings accounts.

Resources $450,000.00

The People's Banking Co.
COSHOCTON, O.

OHIO CITIES INCLUDED

Cleveland and Cincinnati to Be In New Ball Circuit.

[Associated Daily Telegram]

Pittsburg, Aug. 5. John A. Sarpe, renting agent for the Luna park property, said that he was negotiating with western men who were to put a new baseball club n Pittsburg. An option has been taken on the park, which is larger than Forbes field. Those back of the new league are J. J. Butler of St. Louis, H. H. Ferre of St. Paul, H. Wittig of Milwaukee, H. R. Martel of Brooklyn and others. Drew and Campbell of Detroit and Cleveland are also interested.

The cities to be taken into the new league were given out as follows: New York, Boston, Pittsburg, Philadelphia, Cincinnati, Chicago, Louisville, Cleveland, St Louis, Kansas City, Milwaukee and St. Paul.

Dysentery is a dangerous disease but can be cured Chamberlain's Colic, Cholera and Diarrhoea Remedy has been successfully used in nine epidemics of dysentery. It has never been known to fail It is equally valuable for children and adults, and when reduced with water and sweetened, it is pleasant to take Sold by all dealers.

C. Heiman, the Plumber, for best plumbing, North Fifth-st. Both phones.

FOR BANDS AND ORCHESTRAS

The D. & C. Lake Lines have published an orchestra (18 parts) of the "Water Way March" written by Harry H Zinkel, composer of the popular "Jolly Student," "Black America" "Ford" and other very successful selections. This composition, which was expressly written for the D. & C Lake Lines, is full of life and action, and so catchy that it is bound to be the popular success of this season. You will hear it everywhere. Everybody wil whistle the tune. Get your copy first.

Mailed to any address for five two-cent stamps. Address Detroit & Cleveland Navigation Co., Dept. B Detroit, Mich.

½ Price Remnant Sale

AUGUST BARGAINS

½ Price Remnant Sale

For Saturday you will find many bargains which will be of great interest to all shrewd shoppers for in many instances the lots are small and in this instance the first on the floor gets the choice.

Note Some of the Following:

12 in. Seal Leather Bag, regular $3.50 values, Saturday **$2.50**

HATS—Lot 1 consists of 16 Summer Hats which have been from $8.75 to $14, the Saturday clean-up price is **$1.95**

Lot 2—Consists of 15 hats which have been $3.85 to $8.75, Saturday clean-up price is **$1.00**

Lot 3—Consists of 12 hats which have been from $3 to $6.50, Saturday clean-up price is **69c**

Children's Half Hose in plain and fancy, regular 25c value, Saturday 18c, 3 pairs for **50c**

ONE-HALF PRICE—all of our line of Women's Lingerie Dresses at . . . . . **½ Price**

FOR SATURDAY ONLY ONE-HALF PRICE REMNANT SALE—Remnants of Silks, Wool Dress Goods, in colors and black, Lawns, Ginghams and everything in the piece goods remnants in the store.

ONE-HALF PRICE—All of our line of Women's Gingham and Percale Dresses now at . . . . . **½ Price**

ONE TABLE of Unbleached Crash Remnants, all 2 1-2 yard lengths, Saturday price, a remnant **17c**

MIDDY BLOUSES—Another fresh shipment of the Middys here, just came to us, the price is . . **$1, $1.50, and $2**

The Fountain Dry Goods Co.

BRIDAL LINE TO MACKINAC

D. & C. Coast Line Steamers Offer an Ideal Honeymoon.

A little wedding trip which is appropriate, enjoyable and gives the desired seclusion at the least possible cost is via the D. & C. Coast Line to Mackinac. The steamers are elegantly furnished and staterooms or parlors can be reserved in advance. Send two-cent stamp for illustrated pamphlet.. Address D. & C. Navigation Co., 5 Wayne St., Detroit, Mich.

Age Want Ads Deliver the Goods

Mayor is Home.

Mayor Cassingham arrived home Thursday night from Columbus where he has been at the bedside of his wife, who was operated upon a few days ago to rappendicitis. She is getting along very nicely and her ultimate recovery is now only a matter of time

Be sure and take a bottle of Chamberlain's Colic, Cholera and Diarrhoea Remedy with you when starting on your trip this summer It cannot be obtained on board the trains or steamers Changes of water and climate often cause sudden attacks of diarrhoea, and it is best to be prepared Sold by all dealers.

SPECIAL SALE AT

LYNDE & GOSSER'S

Tomorrow Gives Every Man in Coshocton a Chance to Buy Light Weight Clothes at a Big Saving.

EVERY SUIT IN OUR STORE is going to the backs of thrifty wearers before September 1st. When the men in Coshocton and vicinity realize that we are offering our regular high grade stock at far less than its value, they'll be mighty glad to carry everything off before the end of the month. These are not odds and ends we are offering. Every garment represents the very best of our high grade stock. It's just as if you had bought the goods fresh from the factory at the factory's price.

If your clothes aren't good enough to last the season out, or if you want another suit to add to your wardrobe, you can't do anything better than come to our store during this sale.

50 Suits that sold for $9, $10, $12 and $15, go at **$3.48**

50c Work Shirts 39c. Straw Hats at Half Price.

LYNDE & GOSSER

"ON THE SQUARE"

Rug Sale

Saturday, Monday Tuesday

$1.75 27x56 Rugs, $1.17

Remember that this sale lasts but 3 days and we are offering you the best thing in Rugs that has ever been shown in Coshocton. All wool Wilton and Body Brussels, best colors, Floral, Animal and Oriental designs, and a large assortment to select from. Come early and get your choice as they won't last long at these prices.

CLEAN UP SALE ON SUMMER GOODS

20 per cent. reduction on Hammocks
$3 Lawn Mowers $2.25
25c Window Screens 21c
23c Window Screens 19c
19c Window Screens 15c
$1.50 Croquet Sets $1.29
$1.25 Croquet Sets $1.09
15c Ladies' Gauze Vests 2 for 25c
10c Ladies' Gauze Vests, 3 for 25c
25c Window Shades 23c
50c Men's Best Work Shirts 35c
50c Men's Best Dress Shirts 39c
50c Men's Balbriggan 38c
Ivory Soap 4c
7 Bars Lenox or Star 25c
10 bars Calumet or Moon 25c
6 bars P. & G. Naptha . . 25c
3 bars Finest Toilet . . . 10c
Garbage Cans 75c, 89c, 98c
Table Oil Cloth 15c

FOR CANNING

Tin Top Jelly Glasses 15, 17, 19c
1-2 gal. Mason Jars 75c
1 qt. Mason Jars 55c
1 pt. Mason Jars 50c
4c Rubber Jar Rings 7 for 25c
7c Heavy Rubber Jar Rings 4 for 25c
10c extra heavy Rubber Jar Rings, 3 for 25c
Fruit Funnels 5c
Pearing Knives . . . . 5 and 10c
Glass Lemon Extractor 5c
Glass Measuring Cup 5c
$1.25 White Lined Preserving Kettle 90c
14 qt. Gray Dish Pan 25c
Porcelain Lined Jar Caps . . 19c
Qt. Tin Cans 38c
Sealing Wax, 2 bars for 5c

New York Racket Store
For Everything

GOLD MEDAL FLOUR

NewspaperARCHIVE®